

koi
by
Kathy Peterson®



A **NEW** collaboration
that reimagines the
ordinary with a
VIBRANT twist.

FALL '22
COLLECTIONS

LIVEVIVID.



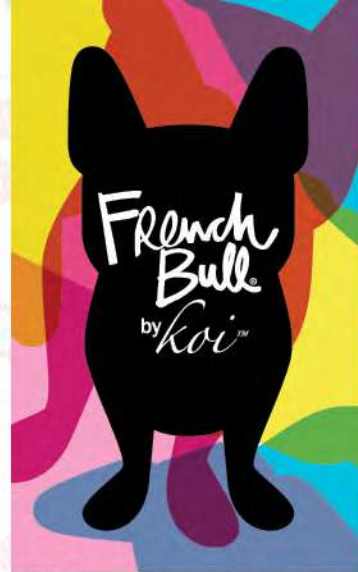

NEW & NOTEWORTHY FALL 2022!

Our team has been working extra hard on our Fall designs and I think you'll love our many new styles and colors. One thing I'm so excited to share is our new **koi Next Gen** maternity scrubs! So many of you have asked for cute and comfortable maternity options and we're happy to deliver. And if you haven't checked out our vibrant **French Bull** collection yet, it's a must! Happy Fall!

xoxo *Kathy*
koi founder and designer-in-chief

IN THIS CATALOG	Page
French Bull by koi	4-9
koi Stretch	10-19
tokidoki by koi	12
koi Lite Stretch	20-27
Planet koi	28-37
koi Next Gen	38-49
koi Lite	50-63
koi Basics	64-75

IN THIS CATALOG	Page
Betsey Johnson	6-85
koi Classics	6-89
koi for Men	90-99
Lab Coats & Jackets	100-105
Protective Wear & Coverups	106-107
Accessories	108-111
Size Charts, Fit Guide	112-113
Index	114

On the cover: F100-SUM Lulu Top Super Hero Pg. 7. F102-012 Shanelle Jogger, Navy Pg. 9

LIVEVIVID.



NEW!
F100PR-SUH
Lulu Top
Super Hero, Pg. 7
F700-012
Shanelle Jogger
Navy, Pg. 9

NEW!
F100PR-CNV
Lulu Top, Camo
Frenchie Navy, Pg. 7

F700-012
Shanelle Jogger
Navy, Pg. 9

NEW!
FA186-CNV
Stadium Tote, Camo
Frenchie Navy, Pg. 6

STADIUM
FRIENDLY

F103-020
Luna Top
Royal Blue, Pg. 9
F700-012
Shanelle Jogger
Royal Blue, Pg. 9



High quality, fade and shrink resistant fabric



Amazing comfort



Outstanding breathability and moisture-wicking



4-way stretch for easy movement and flexibility

73% polyester, 22% rayon, 5% spandex 4-way stretch twill

FALL'22 PRINTS



HOLIDAY STYLE

NEW!

F100PR-FSV
Lulu Top
Festival, Pg. 7

F700-002
Shanelle Jogger
Black, Pg. 9

NEW!

F101PR-TWT
Doll Top
Twist, Pg. 7

F700-002
Shanelle Jogger
Black, Pg. 9

NEW!

F101PR-XMD
Doll Top, Christmas
Doodle, Pg. 7

F700-002
Shanelle Jogger
Black, Pg. 9

French Bull by koi



NEW!
FA100-TTL
Turtle Love
Badge Reel
B550

SHAKE
ME!



NEW!
FA100-SES
Super Hero Shot
Badge Reel
B550

SHAKE
ME!



FA100-CLD
Cloud Badge Reel
B550

SHAKE
ME!



FA100-UBL
Umbrella Badge Reel
B550

SHAKE
ME!

STADIUM
FRIENDLY



Crossbody
Strap

NEW!
FA186-CNV STADIUM TOTE
Print: Camo Frenchie Navy

Modern, fashion-forward clear vinyl tote with black nylon zipper and detachable cross-body strap. Also includes a cosmetic bag with vibrant Camo Frenchie Navy print. Stadium compliant.

Dimensions: 12" x 6" x 12"

\$1550



Butterfly Sheer



Flamingo



Vine

FA101-AST
Scrunchies 3-pack
\$450



FA174PR-CFN
Bouffant Scrub Cap
Camo Frenchie
B750



FA174PR-BYS
Bouffant Scrub Cap
Butterfly Sheer
B750



F101PR DOLL TOP
Modern Classic Fit

With their motto of "Live Vivid" French Bull expresses the vividest in all of us. This fab v-neck print top features an ID badge loop, 2 front pockets and side slits.

SIZES: XXS-3X

LENGTH SIZE S: 26 1/2"

D1500

FABRIC:
97% Cotton,
3% Spandex



NEW! HTR Houndstooth Rose



NEW! TWT Twist



NEW! XMD Christmas Doodle

F100PR LULU TOP
Modern Classic Fit

French Bull reimagines the ordinary with a vibrant twist. This fresh modern v-neck print top features an ID badge loop, 2 front pockets and side slits.

SIZES: XXS-3X

LENGTH SIZE S: 26 1/2"

L1450

FABRIC:
90% Polyester,
10% Spandex



NEW! CNV Camo Frenchie Navy



NEW! TTS Turtle Sunset



NEW! SUH Super Hero



NEW! FSV Festival

FALL '22 ACCESSORIES

FALL '22 PRINTS

LIVEVIVID.

Why choose it?

- The breathability of cotton with the comfort of stretch
- Designed for maximum utility with lots of functional design details



Badge Loop



Front Pocket Detail



Sleeve Detail



012 Navy



020 Royal Blue



058 Flamingo



Double sided drawcord



Embroidered logo on side pocket



Bottom cuff exterior label

F102 COCO TOP

Modern Classic Fit

French bull reimagines the ordinary with a vibrant twist. This slim body v-neck top features an ID badge loop, chest pocket, side slits and Frenchie embroidery on sleeve.

SIZES: XXS-3X
LENGTH SIZE S: 26½"

C1350

FABRIC:
73% Polyester,
22% Rayon,
5% Spandex



Front

Back

NEW! F103 LUNA TOP

Modern Classic Fit

This stylish and modern v-neck stretch top features a tailored body, ID badge loop, 3 front pockets and side slits.

SIZES: XXS-3X
LENGTH SIZE S: 27"

L1450

FABRIC: 73% Polyester,
22% Rayon, 5% Spandex



Front

Back

F700 SHANELLE JOGGER

Contemporary Fit

With their motto of "Live Vivid" French Bull expresses the vividest in all of us. This super stylish jogger features an elastic waist with double-sided drawcord, 5 pockets and ribbed cuffs at hem.

SIZES: XXS-3X
LENGTH SIZE S: 28"

S1650

5
POCKETS

FABRIC: 73% Polyester,
22% Rayon, 5% Spandex

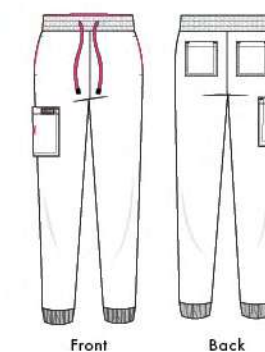

Front

Back

NEW!
012 Navy

NEW!
020 Royal Blue

002 Black

058 Flamingo

NEW!
012 Navy

NEW!
020 Royal Blue

NEW!
002 Black

NEW!
058 Flamingo

NEW!
012 Navy

NEW!
020 Royal Blue

002 Black

058 Flamingo



Why choose it?

- The feel of natural cotton with the comfort of stretch
- Designed for maximum utility with more functional design details



High-quality, shrink resistant fabric that last longer



Stretch that keeps its shape



Cotton blend



Strong and durable



Amazing comfort and breathability

36% cotton, 64% polyester

THE FABRIC STORY

This revolutionary **NEW** koiCotton+™ powered by **SynFlex Technology™** combines the durability and easy care of synthetic fabrics with the breathability and softness of cotton using the latest technology in polyester fibers. With elastic fibers built right into the soft, but durable polyester yarns, this new koi Stretch is stretchier than the original, yet retains the soft cotton feel that koi is famous for.

Kathy

koi founder and designer-in-chief

koi
cotton+
Powered by
SynFlex
Technology™

NEW! 1070PR ELENA TOP Modern Classic Fit

Get noticed in this stylish print top with contrast neck and sleeves, 3 front pockets and side slits.

SIZES: XXS-3X
LENGTH SIZE S: 27½"

E1750



FABRIC: 98% Cotton, 2% Spandex

NEW! WTP Watercolor Petals

1043-150
Liv Top
Desert Khaki, Pg. 14

753-150
Sydney Pant
Desert Khaki, Pg. 16

1070PR-WTP
Elena Top
Watercolor Petals, Pg. 13

752-150
Giana Jogger
Desert Khaki, Pg. 17



NEW!
1072TKD ADORA TOP
 Contemporary Fit

Super fun, super cute tokidoki by koi print top with double v-neck, 3 front pockets and side slits.

SIZES: XXS-3X
 LENGTH SIZE S: 26 1/2"

A1600

FABRIC: 90% Polyester, 10% Spandex



NEW!
SKH tokidoki Sparkling Holiday



NEW!
AFD tokidoki After Dark



752-012
 Giana Jogger
 Navy, Pg. 17

752-002
 Giana Jogger
 Black, Pg. 17



NEW! 1080PR NAOMI TOP
 Modern Classic Fit

Unique and modern print top with split-neck, contrast neck and sleeves, 2 patch pockets in front and side slits.

SIZES: XXS-3X
 LENGTH SIZE S: 27 1/4"

N1750



FABRIC: 98% Cotton, 2% Spandex



NEW! VBS Vintage Bullseye (with Leopard trim)



NEW! 1055PR LUISA TOP
 Modern Classic Fit

This totally unique print top features a heart-shaped neckline, an engineered placement print in the front, 2 front pockets, 2 side pockets and side slits.

SIZES: XXS-3X
 LENGTH SIZE S: 27"

L1750



FABRIC: 98% Cotton, 2% Spandex



NEW! MWP Meadow Patchwork





Why choose it?

- The breathability of cotton with the comfort of stretch
- Designed for maximum utility with lots of functional design details



Back detail



Right side loop detail



Left cell phone pocket



753-150
koi Stretch Sydney Pant
Desert Khaki, Pg. 16

FABRIC: 36% cotton, 64% polyester

150
Desert Khaki



142
Sweet Pink



042
True Ceil



FSP
Pink



1043 LIV TOP Modern Classic Fit

If you're looking for a top that offers maximum utility, this is it. This versatile v-neck top features a drawcord loop for ID badge, 4 front pockets, sleeve pocket and a tool loop on the side.

SIZES: XXS-3X
LENGTH SIZE S: 27 1/2"

L1600



1059 GEORGIA TOP Contemporary Fit

This simple v-neck top is a great choice if you're looking for an awesome basic top. It features a chest pocket with ID badge loop and a sleeve pocket. Can be worn tucked in or out.

SIZES: XXS-3X
LENGTH SIZE S: 27"

G1500



1060 REGAN TOP Modern Classic Fit

The Stretch Regan is an updated version of our popular Stretch Mackenzie top, with a slightly bigger body and longer sleeves. Features pocket with D-ring and closable bungee pocket to keep items secure.

SIZES: XXS-3X
LENGTH SIZE S: 26 1/2"

R1700

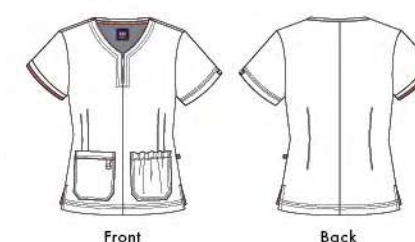

1061PR PRESLEY TEE Contemporary Fit

You'll love this long-sleeve jersey tee with intricate floral burnout design. Great layered or worn solo.

SIZES: XXS-3X
LENGTH SIZE S: 27"

P850

FABRIC: 54% cotton/46% polyester



NEW! 150 Desert Khaki

NEW! 150 Desert Khaki

NEW! FTC Flower Shower Burnout True Ceil

002 Black

002 Black

002 Black

NEW! FSN Flower Shower Burnout Navy

012 Navy

012 Navy

012 Navy

FSP Flower Shower Burnout Pink Tie Dye

020 Royal Blue

020 Royal Blue

020 Royal Blue

FSW Flower Shower Burnout White

042 True Ceil

042 True Ceil

042 True Ceil

FSB Flower Shower Burnout Black

077 Charcoal

077 Charcoal

077 Charcoal

142 Sweet Pink

142 Sweet Pink

142 Sweet Pink



Straight leg



150
Desert Khaki
8
POCKETS

753 SYDNEY PANT

Contemporary Fit

We think you'll love this updated version of our bestselling Stretch Lindsey pants. It features a mid-rise drawstring waist, 8 roomy pockets, a D-ring and a slim leg.

- (R) XXS-XL: (31" inseam)
- 2X-3X: (30½" inseam)
- (P) XXS-XL: (29" inseam)
- 2X-3X: (28½" inseam)
- (T) XS-XL: (33" inseam)

S1850

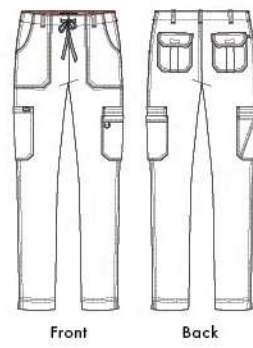

Jogger leg with rib cuff

142
Sweet Pink
8
POCKETS

752 GIANA JOGGER

Contemporary Fit

When it comes to comfort, this jogger is tops. It features an elastic drawcord waist, 8 pockets, utility loop and ribbed cuffs at hem.

- (R) XXS-3X (28" inseam)
- (P) XXS-3X (27" inseam)
- (T) XS-XL (30" inseam)

G1950

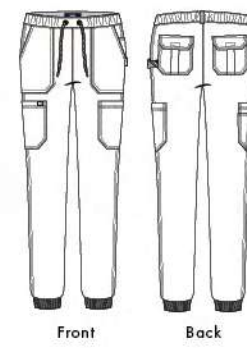

Drawstring for best fit

Straight leg

042
True Ceil
8
POCKETS

751 ALMA PANT

Modern Classic Fit

This super comfy mid-rise waist, wide leg pant features a wide yoga-style drawstring waist with 8 roomy pockets, a utility loop and a bungee at the hem that allows you to adjust the leg opening.

- (R) XXS-3X: (30" inseam)
- (P) XXS-3X: (28" inseam)
- (T) XS-XL: (32" inseam)

A1750

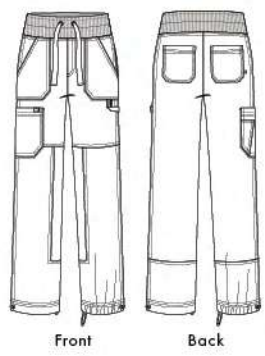

Side hidden pocket



Signature loop



Toggle hem to adjust length

NEW!
150 Desert Khaki

002 Black

012 Navy

020 Royal Blue

042 True Ceil

077 Charcoal

142 Sweet Pink

NEW!
150 Desert Khaki

002 Black

012 Navy

020 Royal Blue

042 True Ceil

077 Charcoal

142 Sweet Pink

002 Black

012 Navy

020 Royal Blue

042 True Ceil

077 Charcoal

142 Sweet Pink



Why choose it?

- The feel of natural cotton with the comfort of stretch
- Designed for maximum utility with more functional design details

FABRIC: 36% cotton, 64% polyester



High-quality, shrink resistant fabric that last longer



Stretch that keeps its shape



Cotton blend



Strong and durable



Amazing comfort and breathability



Back detail

Drawcord loop detail

Flag label

1059-150
koi Stretch Georgia Top
Desert Khaki, Pg. 15

752-150
koi Stretch Giana Jogger
Desert Khaki, Pg. 17

FABRIC: 36% Cotton,
64% Polyester

CONTEMPORARY		CONTEMPORARY		MODERN CLASSIC		
GEORGIA TOP 1059 Contemporary Fit XXS-3X LENGTH SIZE S: 27 1/2"	PRESLEY TEE 1061PR-FSW Contemporary Fit XXS-3X LENGTH SIZE S: 27" FABRIC: 54% cotton, 46% polyester	GIANA PANT 752 Contemporary Fit Mid-Rise Straight Leg (R) XXS-3X (P) XXS-3X (T) XS-XL LEG OPENING: 4 3/4"	SYDNEY PANT 753 Contemporary Fit Mid-Rise Straight Leg (R) XXS-3X (P) XXS-3X (T) XS-XL LEG OPENING: 7 3/4"	LIV TOP 1043 Modern Classic Fit XXS-3X LENGTH SIZE S: 27"	REGAN TOP 1060 Modern Classic Fit XXS-3X LENGTH SIZE S: 27"	ALMA PANT 751 Contemporary Fit Mid-Rise Straight Leg (R) XXS-3X (P) XXS-3X (T) XS-XL LEG OPENING: 8 1/2"
See on page 15	See on page 15	See on page 17	See on page 16	See on page 14	See on page 15	See on page 17
NEW! 150 Desert Khaki	NEW! FTC Flower Shower Burnout True Ceil	NEW! 150 Desert Khaki	NEW! 150 Desert Khaki	NEW! 150 Desert Khaki		
002 Black	NEW! FSN Flower Shower Burnout Navy	002 Black	002 Black	002 Black	002 Black	002 Black
012 Navy	FSP Flower Shower Burnout Pink Tie Dye	012 Navy	012 Navy	012 Navy	012 Navy	012 Navy
020 Royal Blue	FSW Flower Shower Burnout White	020 Royal Blue	020 Royal Blue	020 Royal Blue	020 Royal Blue	020 Royal Blue
042 True Ceil	FSB Flower Shower Burnout Black	042 True Ceil	042 True Ceil	042 True Ceil	042 True Ceil	042 True Ceil
077 Charcoal		077 Charcoal	077 Charcoal	077 Charcoal	077 Charcoal	077 Charcoal
142 Sweet Pink		142 Sweet Pink	142 Sweet Pink	142 Sweet Pink	142 Sweet Pink	142 Sweet Pink

koi^{lite}™

STRETCH

Why choose it?

- Comfort and flexibility of our most advanced 4-way stretch fabric
- Smooth, soft and ultra luxurious feel of true woven fibers



4-way stretch for easy movement and flexibility



Amazing comfort



Outstanding breathability and moisture wicking



High quality, fade and shrink resistant fabric

88% polyester,
12% spandex

BEST. STRETCH EVER.

Get in the
CARIBBEAN
groove



NEW!
1039-038
koi Lite Stretch
Velocity Top,
Caribbean Blue, Pg. 24

NEW!
749-038
koi Lite Stretch
Momentum Pant,
Caribbean Blue, Pg. 25



NEW!
1049PR-WCK
koi Lite Stretch
Raquel Top, Pg. 23

NEW!
749-038
koi Lite Stretch
Momentum Pant,
Caribbean Blue, Pg. 25

1035-061
koi Lite Stretch
Action Top,
Wine, Pg. 24

748-061
koi Lite Stretch,
Power Jogger,
Wine, Pg. 25





Side inset pocket



Ruching at back of leg

136
Heather
Charcoal



136
Heather
Charcoal

Black detail
at neck

Double
pockets



NEW! WCK Water Color Snake



NEW! EWG Exotic Wings

747 REGENERATE PANT
Contemporary Fit

Modern, athletic, super stretchy pants with elastic waist, drawstring ties, 7 pockets and fashion-forward color block design.

(R) XXS-3X (31" inseam)
(P) XXS-3X (29" inseam)
(T) XS-XL (33" inseam)

R2100



POCKETS

FABRICATION:
88% Polyester, 12% Spandex

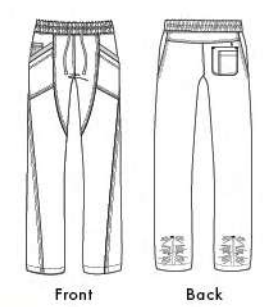

Front

Back

1042 TRANSFORM TOP
Contemporary Fit

Modern, athletic v-neck top with eye-catching color block design, double pockets in front and side slits.

SIZES: XXS-3X
LENGTH SIZE S: 26"

T1850

FABRICATION:
88% Polyester, 12% Spandex

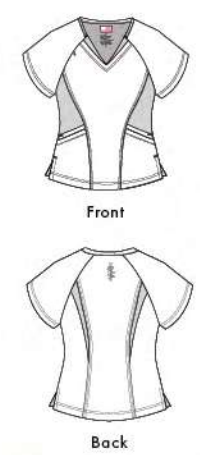

Front

Back

1049PR RAQUEL TOP
Modern Classic Fit

Stunning print top with mock-wrap neck, 2 front pockets and rib trim on sides. Side slits.

SIZES: XXS-3X
LENGTH SIZE S: 26½"

R1700

FABRICATION:
90% Polyester, 10% Spandex

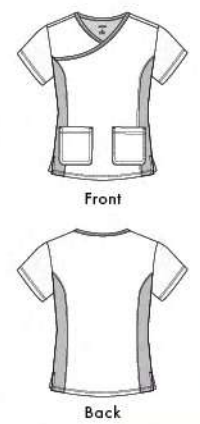

Front

Back

Coordinating Colors:

1071PR ALIGN TOP
Modern Classic Fit

Contemporary v-neck print top with 4-way stretch, 2 front patch pockets and side slits.

SIZES: XXS-3X
LENGTH SIZE S: 27½"

A1550

FABRICATION:
90% Polyester, 10% Spandex

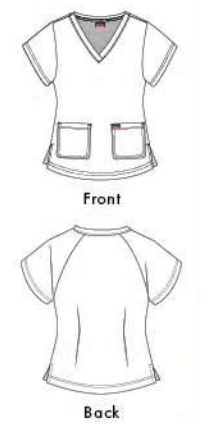

Front

Back

Coordinating Colors:

002 Black	(Heather Charcoal Trim)
012 Navy	(Heather Navy Trim)
073 Raspberry	(Heather Raspberry Trim)
136 Heather Charcoal	(Black Trim)

002 Black	(Heather Charcoal Trim)
012 Navy	(Heather Navy Trim)
073 Raspberry	(Heather Raspberry Trim)
136 Heather Charcoal	(Black Trim)

NEW! 038 Caribbean Blue
002 Black
077 Charcoal

NEW! 038 Caribbean Blue
NEW! 061 Wine
002 Black
077 Charcoal



1035 ACTION TOP

Contemporary Fit

Stylish split-neck top with dolman sleeves and 2 side pockets, each with a hidden interior pocket. Handy pocket clip for keys or ID badge.

SIZES: XXS-3X
LENGTH SIZE S: 26½"

A1650



Front

Back

1039 VELOCITY TOP

Contemporary Fit

Modern v-neck top with bungee loop for ID badge, 2 front pockets and hidden interior pockets. Handy pocket clip. Side slits.

SIZES: XXS-3X
LENGTH SIZE S: 26½"

V1650

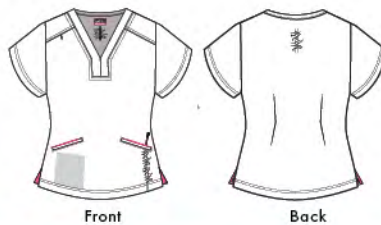

Front

Back

459 IMPACT JACKET

Contemporary Fit

Stylish, modern zipper-front jacket with just the right amount of stretch. 2 side zipper pockets and rib trim at cuffs.

SIZES: XXS-3X

I2000



Front

Back

1040 THRIVING TEE

Contemporary Fit

Super comfortable heather jersey tee with just the right amount of stretch. Great for layering or wearing solo.

SIZES: XXS-3X
LENGTH SIZE S: 27"

T1000

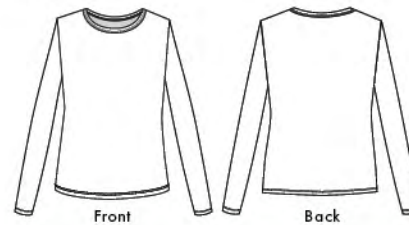

Front

Back

748 POWER JOGGER

Contemporary Fit

The most comfortable jogger you'll ever wear. Advanced 4-way stretch, easy-fit waist, 2 side pockets (each with hidden interior pocket), back pocket, side cargo pocket and mini zipper pocket. Ribbed cuff at hem.

(R) XXS-3X
(28" inseam)
(P) XXS-3X
(27" inseam)
(T) XS-XL
(30" inseam)
P1950

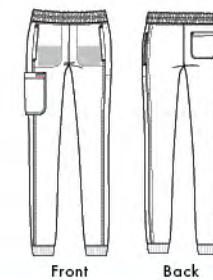

Front

Back

749 MOMENTUM PANT

Contemporary Fit

Awesome pants that delivers the best stretch ever. Super comfortable with elastic drawstring waist and 4-way stretch. 2 front pockets (with hidden interior pockets), 2 back pockets, cargo pocket and side zipper pocket.

(R) XXS-3X
(31" inseam)
(P) XXS-3X
(29" inseam)
(T) XS-XL
(33" inseam)
M1950

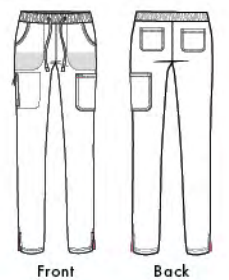

Front

Back

NEW! 038 Caribbean Blue

NEW! 038 Caribbean Blue

NEW! 061 Wine

NEW! 061 Wine

002 Black

002 Black

012 Navy

012 Navy

020 Royal Blue

020 Royal Blue

073 Raspberry

073 Raspberry

133 Heather Navy

133 Heather Navy

136 Heather Charcoal

136 Heather Charcoal

149 Heather True Galaxy

149 Heather True Galaxy

002 Black

012 Navy

NEW! 133 Heather Navy

(Flamingo contrast stitching)

136 Heather Charcoal

(Flamingo contrast stitching)

NEW! 038 Caribbean Blue

NEW! 061 Wine

002 Black

012 Navy

020 Royal Blue

073 Raspberry

133 Heather Navy

136 Heather Charcoal

149 Heather True Galaxy

NEW! 038 Caribbean Blue

NEW! 061 Wine

002 Black

012 Navy

020 Royal Blue

073 Raspberry

133 Heather Navy

136 Heather Charcoal

149 Heather True Galaxy

Why choose it?

- Comfort and flexibility of our most advanced 4-way stretch fabric
- Smooth, soft and ultra luxurious feel of true woven fibers

Fabric: 88% polyester, 12% spandex



4-way stretch for easy movement and flexibility



Amazing comfort



Outstanding breathability and moisture wicking



High quality, fade and shrink resistant fabric



459-012
koi Lite Stretch
Impact Jacket,
Navy

748-012
koi Lite Stretch
Power Jogger,
Navy, Pg. 25

CONTEMPORARY



IMPACT JACKET 459

Contemporary Fit

SIZES: XXS-3
LENGTH SIZE S: 28"

See on page 24



TRANSFORM TOP 1042

Contemporary Fit

SIZES: XXS-3X
LENGTH SIZE S: 26 1/2"

See on page 23



ACTION TOP 1035

Contemporary Fit

SIZES: XXS-3X
LENGTH SIZE S: 26 1/2"

See on page 24



VELOCITY TOP 1039

Contemporary Fit

SIZES: XXS-3X
LENGTH SIZE S: 26 1/2"

See on page 24



THRIVING TEE 1040

Contemporary Fit

SIZES: XXS-3X
LENGTH SIZE S: 27"
*With flamingo contrast rim at neck,
sleeve and hem.*

See on page 25

7

POCKETS



REGENERATE PANT 747

Contemporary Fit

(R) XXS-3X
(P) XXS-3X
(T) XS-XL
LEG OPENING: 7 3/4"

See on page 22

7

POCKETS

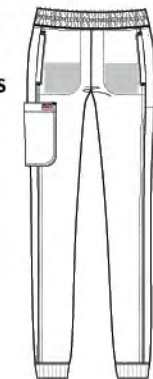

POWER JOGGER 748

Contemporary Fit

(R) XXS-3X
(P) XXS-3X
(T) XS-XL
LEG OPENING: 4 3/8"

See on page 25

8

POCKETS

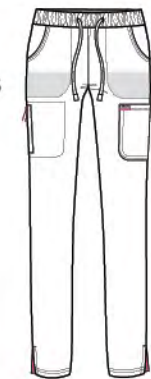

MOMENTUM PANT 749

Contemporary Fit

(R) XXS-3X
(P) XXS-3X
(T) XS-XL
LEG OPENING: 7 1/4"

See on page 25

002 Black

012 Navy

136 Heather Charcoal

149 Heather True Galaxy

002 Black

012 Navy

073 Raspberry

136 Heather Charcoal

(Heather
Charcoal Trim)

(Heather
Navy Trim)

(Heather
Raspberry Trim)

(Black Trim)

002 Black

012 Navy

073 Raspberry

136 Heather Charcoal

149 Heather True Galaxy

002 Black

012 Navy

073 Raspberry

136 Heather Charcoal

149 Heather True Galaxy

133 Heather Navy

136 Heather Charcoal
(Flamingo contrast stitching)

149 Heather True Galaxy

002 Black

012 Navy

073 Raspberry

136 Heather Charcoal

149 Heather True Galaxy

(Heather
Charcoal Trim)

(Heather
Navy Trim)

(Heather
Raspberry Trim)

(Black Trim)

002 Black

012 Navy

073 Raspberry

136 Heather Charcoal

149 Heather True Galaxy

002 Black

012 Navy

073 Raspberry

136 Heather Charcoal

149 Heather True Galaxy

planet koi™



Quick-dry material



Made from recycled fibers



Outstanding breathability
and moisture wicking



4-way stretch for easy
movement and flexibility

55% polyester, 38% recycled polyester,
7% spandex 4-way stretch



Fabric for change.

Introducing planet koi, a scrubs collection made with recycled fibers for a more sustainable world.

We're proud to partner with One Tree Planted, a non-profit committed to helping reforest the earth. One tree will be planted for every planet koi garment sold.

One garment = One tree

planet koi®



NEW!
1034-105
Longevity Top,
Eggplant, Pg. 32

NEW!
746-105
Planet koi Nova Pants,
Eggplant, Pg. 35



NEW!
1075PR-FVS
Planet koi Aria Top,
Fallen Leaves, Pg. 30

746-146
Planet koi Nova Pants,
Terracotta, Pg. 35



1038-146
Planet koi
Renew Top,
Terracotta, Pg. 33

744-146
Planet koi
Cherish Jogger,
Terracotta, Pg. 35

planet koi™

NEW! 1075PR ARIA TOP
Contemporary Fit

Modern print top with slightly gathered v-neck,
2 front pockets, 2 hidden pockets and side slits.

SIZES: XXS-3X
LENGTH SIZE S: 26 1/2"

A1550

FABRIC: 90% Polyester,
10% Spandex

2X2 RIB: 95% Recycled
Polyester, 5% Spandex



NEW! FVS Fallen Leaves



NEW! DGB Dancing Butterflies



NEW! 1077PR STELLA TOP
Contemporary Fit

Unique print top with Western yoke
detail, 2 front pockets and side slits.

SIZES: XXS-3X
LENGTH SIZE S: 26 1/2"

S1600

FABRIC: 90% Polyester,
10% Spandex

2X2 RIB: 95% Recycled
Polyester, 5% Spandex



NEW! MRB Merry & Bright



**1.6 BILLION PEOPLE
RELY ON FORESTS FOR
THEIR LIVELIHOOD.**

One garment = One tree



NEW! 1079PR ISLA TOP
Contemporary Fit

Stylish print top with contrast v-neck,
3 front pockets and side slits.

SIZES: XXS-3X
LENGTH SIZE S: 26 1/2"

I1450

FABRIC: 90% Polyester,
10% Spandex

2X2 RIB: 95% Recycled
Polyester, 5% Spandex



NEW! FTR Festive Trees

Why choose it?

- One tree will be planted for every garment sold
- Made with recycled materials for a more sustainable world

THE SUPER COMFORTABLE SCRUBS MADE WITH RECYCLED FIBERS FOR A MORE SUSTAINABLE WORLD.



One garment = One tree



1034-105
Planet koi Longevity Top,
Eggplant
746-105
Planet koi Nova Pants,
Eggplant, Pg. 35



Rib knit
yoke back

105
Eggplant



105
Eggplant



138
Terra Pink



001
White



1034 LONGEVITY TOP
Contemporary Fit

Classic v-neck top with super comfortable, quick drying 4-way stretch, 2 front pockets and ribbed panels at sides and back. Side slits. Made with recycled materials.

SIZES: XXS-5X
LENGTH SIZE S: 27"

L1600



Front

Back

1038 RENEW TOP
Contemporary Fit

Modern v-neck top with super comfortable, quick drying 4-way stretch, chest pocket and ribbed panels at sides and back. Side slits. Made with recycled materials.

SIZES: XXS-5X
LENGTH SIZE S: 26½"

R1550



Front

Back

1032 ECO TOP
Contemporary Fit

Ultra stylish mock-wrap top with 4-way stretch and ribbed panels at sides and back. Quick drying and fade resistant. Made with recycled materials.

SIZES: XXS-5X
LENGTH SIZE S: 26½"

E1700



Front

Back

1036 WELLBEING TEE
Contemporary Fit

Super comfy, long-sleeve knit jersey tee great for layering or wearing solo. Quick-drying moisture-wicking fabric. Made with recycled materials.

SIZES: XXS-3X
LENGTH SIZE S: 27"

W950



Front

Back

NEW! 105 Eggplant

002 Black

012 Navy

020 Royal Blue

077 Charcoal

113 Green Tea

138 Terra Pink

146 Terracotta

NEW! 105 Eggplant

002 Black

012 Navy

020 Royal Blue

077 Charcoal

113 Green Tea

138 Terra Pink

146 Terracotta

002 Black

012 Navy

020 Royal Blue

077 Charcoal

113 Green Tea

138 Terra Pink

002 Black

001 White

Why choose it?

- One tree will be planted for every garment sold
- Made with recycled materials for a more sustainable world



EVERY 1.2 SECONDS,
AN AREA OF FOREST THE
SIZE OF A FOOTBALL
FIELD **DISAPPEARS**

One garment = One tree



4
POCKETS

105 Eggplant

Heat transfer logo
(Back of pants)

146 Terracotta

4
POCKETS

744 CHERISH JOGGER

Contemporary Fit

Sleek, ultramodern jogger style pant with easy-fit rib knit waist, 2 deep front pockets and 2 side pockets. Ribbed cuffs at hem. Made with recycled materials.

(R) XXS-5X (28" inseam)
(P) XXS-3X (27" inseam)
(T) XS-XL (30" inseam)

C1900

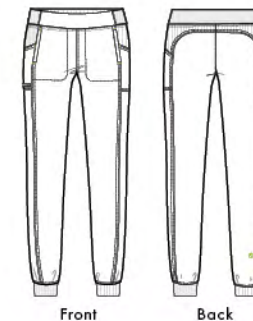

Front

Back

746 NOVA PANT

Modern Classic Fit

Super comfortable, straight leg pant with adjustable elastic waist, 2 deep front pockets, 2 side pockets and rib knit trim on back. Side slits at hem. Made with recycled materials.

(R) XXS-5X (31" inseam)
(P) XXS-3X (29" inseam)
(T) XS-XL (33" inseam)

N1800

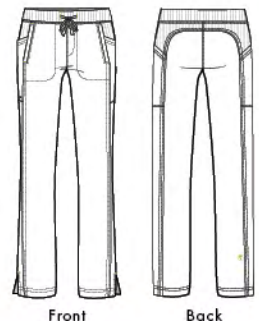

Front

Back

NEW! 105 Eggplant

002 Black

012 Navy

020 Royal Blue

077 Charcoal

113 Green Tea

138 Terra Pink

146 Terracotta

NEW! 105 Eggplant

002 Black

012 Navy

020 Royal Blue

077 Charcoal

113 Green Tea

138 Terra Pink

146 Terracotta



Quick-dry material



Made from recycled fibers



Outstanding breathability
and moisture wicking



4-way stretch for easy
movement and flexibility

Why choose it?

- One tree will be planted for every garment sold
- Made with recycled materials for a more sustainable world

1038-105

Planet koi Renew Top,
Eggplant, Pg. 33

746-105

Planet koi Cherish Jogger,
Eggplant, Pg. 35



46% OF THE
WORLD'S FORESTS ARE
ALREADY DESTROYED.

One garment = One tree



CONTEMPORARY



RENEW TOP

1038

Contemporary Fit

XXS-5X
LENGTH SIZE S: 26 ½"

See on page 33



LONGEVITY TOP

1034

Contemporary Fit

XXS-5X
LENGTH SIZE S: 26 ½"

See on page 32



ECO TOP

1032

Contemporary Fit

XXS-5X
LENGTH SIZE S: 27"

See on page 33



WELLBEING TEE

1036

Contemporary Fit

XXS-3X
LENGTH SIZE S: 26"

See on page 33

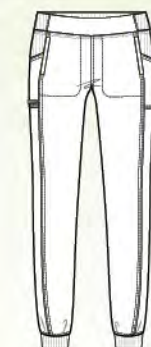

4
POCKETS

CHERISH JOGGER

744

Contemporary Fit
Natural Rise
Jogger

(R)XXS-5X
(P) XXS-3X
(T) XS-XL
LEG OPENING: 4 ¾"

See on page 35

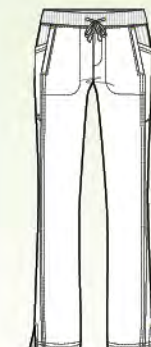

4
POCKETS

NOVA PANT

746

Modern Classic Fit
Mid-Rise
Straight Leg

R) XXS-5X
(P) XXS-3X
(T) XS-XL
LEG OPENING: 7 ¾"

See on page 35

NEW!
105 Eggplant

002 Black

012 Navy

020 Royal Blue

077 Charcoal

113 Green Tea

138 Terra Pink

146 Terracotta

NEW!
105 Eggplant

002 Black

012 Navy

020 Royal Blue

077 Charcoal

113 Green Tea

138 Terra Pink

146 Terracotta

002 Black

012 Navy

020 Royal Blue

077 Charcoal

113 Green Tea

138 Terra Pink

002 Black

001 White

NEW!
105 Eggplant

002 Black

012 Navy

020 Royal Blue

077 Charcoal

113 Green Tea

138 Terra Pink

146 Terracotta

NEW!
105 Eggplant

002 Black

012 Navy

020 Royal Blue

077 Charcoal

113 Green Tea

138 Terra Pink

146 Terracotta

KOI™ NEXT GEN

Why choose it?

- Fresh, ultra contemporary styles and prints
- Amazing comfort, breathability and fit plus 4-way stretch



High quality, fade and shrink resistant fabric



Amazing comfort



Outstanding breathability and moisture wicking



4-way stretch for easy movement and flexibility

73% polyester, 22% rayon, 5% spandex stretch twill

Great new **COLORS** for every group!



NEW!
1029PR-BOF
koi Next Gen
Early Energy Top,
Brush Stroke Floral
Ruby, Azalea, Pg. 40

NEW!
739-022
koi Next Gen
Everyday Hero Pant,
Ruby, Pg. 44



1019-022
koi Next Gen
Hustle and Heart Top,
Ruby, Pg. 42

739-022
koi Next Gen
Everyday Hero Pant,
Ruby, Pg. 44



NEW!
1029PR-FBA
koi Next Gen
Early Energy Top,
Flutter Butterfly
Ruby, Azalea, Pg. 40

739-002
koi Next Gen
Everyday Hero Pant,
Black, Pg. 44



NEW!
1073-002
koi Next Gen
Onboard Top,
Black, Pg. 43

755-002
On The Move
Maternity Pant,
Black pg.44

MATERNITY
SCRUBS

KOI™ NEXT
GEN



IF YOU HAVE TO WEAR
SCRUBS TO WORK
EVERY DAY, SHOULDN'T
YOU **LOVE THEM?**

1029PR
EARLY ENERGY TOP
Modern Classic Fit

Simple yet elegant v-neck print
top with 2 front patch pockets
and side slits. Super comfortable
4-way stretch.

SIZES: XXS-3X
LENGTH SIZE S: 27"

E1350



FABRIC: 90% polyester, 10% spandex 4-way stretch

NEW! MLP Moonlight Plaid

NEW! TCN Tonal Cheetah Navy

NEW! BFR Bias Floral

NEW! BOF Brush Stroke Floral

NEW! FBA Flutter Butterfly

NEW!

1029PR-MLP
koi Next Gen
Early Energy Top,
Moonlight Plaid

739-012

koi Next Gen
Everyday Hero Pant,
Navy, Pg. 44

NEW!

1029PR-TCN
koi Next Gen
Early Energy Top,
Tonal Cheetah Navy

739-012

koi Next Gen
Everyday Hero Pant,
Navy, Pg. 44

NEW!

1029PR-BFR
koi Next Gen
Early Energy Top,
Bias Floral

740-012

koi Next Gen
Good Vibe Jogger,
Navy, Pg. 44

1019-121
koi Next Gen
Hustle and Heart Top,
Teal, Pg. 42

739-121

koi Next Gen
Everyday Hero Pant,
Teal, Pg. 44

The **NEXT**
GEN print

NEW!
FOR **FALL**
2022

Koi **NEXT**
GEN

NEW!
FOR FALL
2022

022 Ruby

020
Royal Blue

012 Navy

122
Heather Grey

MATERNITY
SCRUBS

122
Heather Grey

1010 READY TO WORK TOP

Modern Classic Fit

Amazingly comfortable basic v-neck top featuring a welt pocket with snap at chest, contrast print at neck and side slits.

SIZES: XXS-5X
LENGTH SIZE S: 26 1/2"

R 1200



1019 HUSTLE & HEART TOP

Modern Classic Fit

Stylishly modern top with extra wide v-neck, print facing at neck, 3 front pockets and bungee loop for ID badge. Super comfortable 4-way stretch.

SIZES: XXS-5X
LENGTH SIZE S: 27"

H 1300

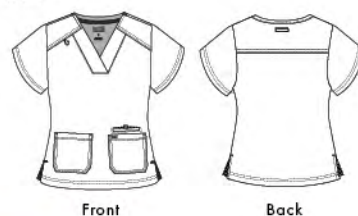

1009 BACK IN ACTION TOP

Contemporary Fit

Sleek, modern zipper-neck top with bungee loop for ID badge, 3 front pockets. Side slits.

SIZES: XXS-5X
LENGTH SIZE S: 27"

B 1350



NEW! 1073 ONBOARD MATERNITY TOP

Contemporary Fit

Super comfortable and stylish maternity top with bungee loop for ID badge, double patch pockets, front pleat, inverted back pleats and long side vents.

SIZES: XS-3X

O 1500



458 ALWAYS IN MOTION JACKET

Contemporary Fit

A great jacket to complement your outfit. Ultra soft to the touch with zipper front, ribbed neck and cuffs and 2 front pockets with print lining and interior hidden pockets. 4-way stretch.

SIZES: XXS-3X

A 1850



NEW! 022 Ruby

001 White

002 Black

012 Navy

020 Royal Blue

033 Hunter

034 Wisteria

038 Caribbean Blue

042 True Ceil

054 Rose

057 Olive

060 Galaxy

061 Wine

077 Charcoal

121 Teal

122 Heather Grey

133 Heather Navy

NEW! 022 Ruby

NEW! 001 White

002 Black

012 Navy

020 Royal Blue

033 Hunter

034 Wisteria

038 Caribbean Blue

042 True Ceil

054 Rose

057 Olive

060 Galaxy

061 Wine

077 Charcoal

121 Teal

122 Heather Grey

133 Heather Navy

002 Black

012 Navy

020 Royal Blue

061 Wine

077 Charcoal

002 Black

012 Navy

054 Rose **NEW!** * exclusive International

122 Heather Grey

Also in MENS: #460 READY SET GO JACKET
available in all colors listed below!

002 Black

012 Navy

020 Royal Blue **NEW!**

061 Wine **NEW!**

077 Charcoal **NEW!**

122 Heather Grey

740-022
Koi Next Gen
Good Vibe Jogger,
Ruby, Pg 44

**FRESH, MODERN
DESIGNS AND
LOW MAINTENANCE
(JUST LIKE YOU).**

NEW!
FOR FALL
2022

Drawstring for
best fit

White contrast
eyelets

MATERNITY
SCRUBS

Spacious pockets
(7 total!)

022 Ruby

7
POCKETS

Jogger leg
with rib cuff

121 Teal

5
POCKETS

Side slits

Straight
leg

122 Heather Grey

7
POCKETS

077 Charcoal

7
POCKETS

Skinny leg

740 GOOD VIBE JOGGER

Contemporary Fit

If you choose one jogger, make it this one. Stylish and super comfortable with drawstring waist, 7 pockets for all your stuff and rib cuffs at hem. 4-way stretch.

(R) XXS-5X (28" inseam)
(P) XXS-5X (27" inseam)
(T) XS-XL (30" inseam)

G1700

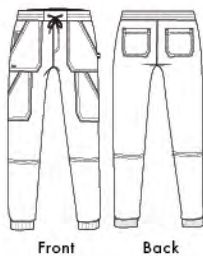

Front Back

739 EVERYDAY HERO PANT

Modern Classic Fit

The perfect everyday scrub pant. Stylish, durable and extremely comfortable. Drawstring waist with 2 side pockets, 2 back pockets and cargo pocket. Straight leg.

(R) XXS-5X (31" inseam)
(P) XXS-5X (29" inseam)
(T) XS-XL (33" inseam)

E1600

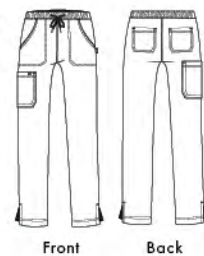

Front Back

NEW! 755 ON THE MOVE MATERNITY PANTS

Contemporary Fit

Stylish, super comfortable maternity pants with double elastic waistband for extra support, side elastic panels, low belly support, adjustable back and 8 pockets.

(R) XXS-3X (31" inseam)
(P) XS-XL (29" inseam)

O1700



Front Back

738 ON THE RUN PANT

Contemporary Fit

Skinny leg pant with super comfy elastic waistband, 7 pockets and tool loop on side. Natural rise.

(R) XXS-5X (30" inseam)
(P) XXS-5X (22" inseam)
(T) XS-XL (32" inseam)

O1600

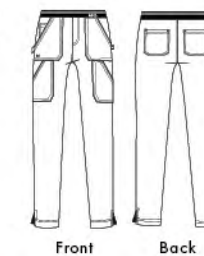

Front Back

NEW! 022 Ruby

001 White

002 Black

012 Navy

020 Royal Blue

033 Hunter

034 Wisteria

038 Caribbean Blue

042 True Ceil

054 Rose

057 Olive

060 Galaxy

061 Wine

077 Charcoal

121 Teal

122 Heather Grey

133 Heather Navy

NEW! 022 Ruby

NEW! 001 White

002 Black

012 Navy

020 Royal Blue

033 Hunter

034 Wisteria

038 Caribbean Blue

042 True Ceil

054 Rose

057 Olive

060 Galaxy

061 Wine

077 Charcoal

121 Teal

122 Heather Grey

133 Heather Navy

002 Black

012 Navy

NEW! 054 Rose

* exclusive International

122 Heather Grey

002 Black

012 Navy

020 Royal Blue

061 Wine

077 Charcoal

122 Heather Grey

AVAILABLE
JULY 2022!

NEW!

672 FREE TO BE TOP Contemporary Fit

Super comfortable men's top with 4-way stretch, classic v-neck, bungee loop for ID badge, 4 front pockets including welt pocket with foulard print, and side slits.

SIZES: XS-5X
LENGTH SIZE S: 30 1/4"

F1600



FABRIC: 73% Polyester, 22% Rayon, 5% Spandex
2X2 RIB: 95 Polyester, 5% Spandex
001 White *exclusive International

002 Black

012 Navy

020 Royal Blue

033 Hunter

038 Caribbean Blue

042 True Ceil

060 Galaxy

061 Wine

077 Charcoal

Spacious pockets
(7 total!)

NEW!
FOR FALL
2022

Ribbed
Jogger



POCKETS

608-038
koi Next Gen
Day To Night Men's Jogger,
Caribbean Blue, Pg. 91

671-020
koi Next Gen
On Call Men's Top,
Royal Blue, Pg. 91

609-020
koi Next Gen
Make It Happen Pant,
Royal Blue, Pg. 91



POCKETS

Check out more men's Next
Gen styles on pages 90-99

It's not just a lab
coat. It's a layer
of **confidence.**



Back detail



Side pocket



Contrast print fabric
at neck, cuffs and welt
pocket interior



Sleeve pocket



Button front



Side pocket

457 HER EVERYDAY LAB COAT Modern Classic Fit

As the name implies, this is perfect as your everyday lab coat. Button-front, 4 pockets, stitched-in belt, contrast print facing, back vent. Premium construction.

SIZES: XXS-3X
LENGTH SIZE S: 35"
H2000



Front



Back

See more lab coat styles on pages 100-105

456 HIS EVERYDAY LAB COAT Modern Classic Fit

This is everything you're looking for in a lab coat: modern, professional, functional. Button-front, 5 pockets, stitched-in belt, contrast print facing. Premium construction.

SIZES: XXS-3X
LENGTH SIZE S: 38"
H2250



Front



Back

FABRIC: 100% polyester performance stretch

For customer service, call 800.828.4526 47

koi lite™

PERFORMANCE STRETCH

Why choose it?

- Modern, athletic styling that looks great on and off the job
- Lightweight, breathable and super easy to care for



High quality, fade and shrink resistant fabric



Amazing comfort



Outstanding breathability and moisture wicking



2-way stretch for easy movement and flexibility

100% polyester dobby stretch
RIB TRIM: 95% polyester, 5% spandex



NEW!

385PR-WCS
koi Lite Raquel Top,
Watercolor Strokes,
Pg. 54

750-152
koi Lite Fierce Jogger,
Brown Taupe, Pg. 61

NEW!

1056PR-VS8T
koi Lite Balance Top,
Vertical Sparkle
Brown Taupe, Pg. 53

721L -152
koi Lite Peace Pants,
Brown Taupe, Pg. 60

NEW!

1078PR-WCA
koi Lite Layla Top,
Watercolor Animal, Pg. 55

750-152
koi Lite Fierce Jogger,
Brown Taupe, Pg. 61

316L -152
koi Lite Vivacious Top,
Brown Taupe, Pg. 59

721L -152
koi Lite Peace Pants,
Brown Taupe, Pg. 60

TAUPE
of the line

Why choose it?

- Modern, athletic styling that looks great on and off the job
- Lightweight, breathable and super easy to care for

370PLM REFORM TOP

Contemporary Fit

Our bestselling ombre top with a great new print design. Super comfortable, moisture-wicking, stretch fabric with rib trim on sides, 2 side entry pockets.

SIZES: XXS-3X
LENGTH SIZE S: 26 5/8"

R1850

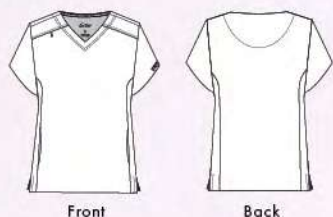

NEW! AGD Agate Geode



NEW! VWC Vibrant Watercolor



721-002
koi Lite Peace Pants,
Black, Pg. 60



721-139
koi Lite Peace Pants,
Sunshine, Pg. 60



721-119
koi Lite Peace Pants,
Platinum Grey, Pg. 60

Style and sophistication

1027PR LOLA TOP

Contemporary Fit

Modern mock-wrap top with a truly unique keyhole neckline. Features 2 front pockets and darts in back for shaping and a more flattering fit.

SIZES: XXS-3X
LENGTH SIZE S: 26 1/2"

L1450

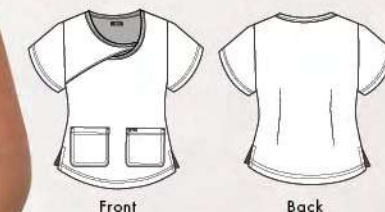

NEW! BBL Baby's Breath Floral

1056PR BALANCE TOP

Contemporary Fit

Head-turning modern split-neck top with unique vertical ombre design, rib trim on sides, 2 front pockets and side slits.

SIZES: XXS-3X
LENGTH SIZE S: 26 5/8"

B1700



NEW! VSP Vertical Sparkle Platinum



NEW! VSBT Vertical Sparkle Brown Taupe

FABRIC: 90% polyester, 10% spandex

For customer service, call 800.828.4526 53



NEW! VSBT Vertical Sparkle Brown Taupe

NEW! VSP Vertical Sparkle Platinum

NEW! VSP Vertical Sparkle Platinum

1056PR BALANCE TOP
Contemporary Fit

Head-turning modern split-neck top with unique vertical ombre design, rib trim on sides, 2 front pockets and side slits.
SIZES: XXS-3X
LENGTH SIZE S: 26 5/8"
B 1700



FABRIC: 90% polyester, 10% spandex

VSBT Coordinating Colors:

NEW! 152 Brown Taupe

147 Radiant Mauve

VSP Coordinating Colors:

002 Black

077 Charcoal

119 Platinum Grey

NEW! WCA Watercolor Animal

1078PR LAYLA TOP
Contemporary Fit

Stylish stretch print top that looks and feels amazing. Features classic v-neck, chest pocket and side slits.
SIZES: XXS-3X
LENGTH SIZE S: 26 1/2"
L 1350



FABRIC: 90% polyester, 10% spandex

Coordinating Colors:

NEW! 152 Brown Taupe

147 Radiant Mauve

NEW! WCS Watercolor Strokes

385PR RAQUEL TOP
Contemporary Fit

Stunning print top with mock-wrap neck, 2 front pockets and rib trim on sides. Side slits.
SIZES: XXS-3X
LENGTH SIZE S: 27"
R 1650

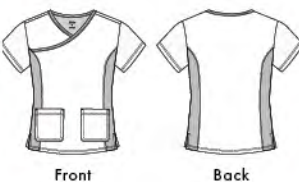

FABRIC: 90% polyester, 10% spandex

Coordinating Colors:

NEW! 152 Brown Taupe

NEW! AGD Agate Geode

370PLM REFORM TOP
Contemporary Fit

Our bestselling ombre top with a great new print design. Super comfortable, moisture-wicking, stretch fabric with rib trim on sides, 2 side entry pockets.
SIZES: XXS-3X
LENGTH SIZE S: 26 5/8"
R 1850



FABRIC: 90% polyester, 10% spandex

Coordinating Colors:

002 Black

077 Charcoal

119 Platinum Grey

NEW! ELA Elegant Abstract

1078PR LAYLA TOP
Contemporary Fit

Stylish stretch print top that looks and feels amazing. Features classic v-neck, chest pocket and side slits.
SIZES: XXS-3X
LENGTH SIZE S: 26 1/2"
L 1350



FABRIC: 90% polyester, 10% spandex

Coordinating Colors:

002 Black

077 Charcoal

119 Platinum Grey

139 Sunshine

NEW! BBL Baby's Breath Floral

1027PR LOLA TOP
Modern Classic Fit

Modern mock-wrap top with a truly unique keyhole neckline. Features 2 front pockets and darts in back for shaping and a more flattering fit.
SIZES: XXS-3X
LENGTH SIZE S: 26 1/2"
L 1450



FABRIC: 90% polyester, 10% spandex

Coordinating Colors:

002 Black

077 Charcoal

119 Platinum Grey

139 Sunshine

NEW! BLH Blurry Hearts

1007PRM EVE TOP
Contemporary Fit

Feminine top with Henley neckline and faux buttons at neck. Contrast trim at neck and sleeves, 2 gathered front pockets with trim.
SIZES: XXS-3X
LENGTH SIZE S: 27"
E 1450



FABRIC: 90% polyester, 10% spandex

Coordinating Colors:

022 Ruby

058 Flamigo

061 Wine

082 Grape

117 Azalea Pink

120 More Pink

147 Radiant Mauve

NEW! VWC Vibrant Watercolor

370PLM REFORM TOP
Contemporary Fit

Our bestselling ombre top with a great new print design. Super comfortable, moisture-wicking, stretch fabric with rib trim on sides, 2 side entry pockets.
SIZES: XXS-3X
LENGTH SIZE S: 26 5/8"
R 1850



FABRIC: 90% polyester, 10% spandex

Coordinating Colors:

022 Ruby

034 Wisteria

065 Electric Blue

058 Flamigo

147 Radiant Mauve

370PR REFORM TOP

Contemporary Fit

Our best selling ombre print top. Super comfortable, moisture-wicking, stretch fabric with rib trim on sides, 2 side entry pockets.

SIZES: XXS-3X
LENGTH SIZE S: 26"

R 1700



Front

Back

AVAILABLE COLORS



370PR-FL02
Flamingo/
Black Ombre



370PR-EB12
Electric Blue/
Navy Ombre



370PR-M119
More Pink/
Platinum Grey Ombre



370PR-TC12
True Ceil/
Navy Ombre



370PR-RY02
Ruby/
Black Ombre



370PR-MB82
Mulberry/
Grape Ombre



370PR-RY02
Ruby/Black Ombre



370PR-MB82
Mulberry/Grape Ombre



370PR-FL02
Flamingo/Black Ombre



370PR-TC12
True Ceil/Navy Ombre



370PR-M119
More Pink/Platinum Grey Ombre



370PR-EB12
Electric Blue/
Navy Ombre

002 Black

012 Navy

020 Royal Blue



452 WELLNESS JACKET

Contemporary Fit

Stylish, super soft fleece jacket with zipper front and 2 side entry pockets. Wear it anywhere.

SIZES: XXS-3X
LENGTH SIZE S: 27 3/4"

W2700



Front

Back



454 FEARLESS VEST

Contemporary Fit

Versatile, super soft fleece jacket with zipper front and 2 side entry pockets. Looks great layered over a scrub top or tee.

SIZES: XXS-3X
LENGTH SIZE S: 26"

F2200



Front

Back



445 CLARITY JACKET

Modern Classic Fit

Modern and lightweight, this is one of our bestselling jackets. Features 2-way zipper, rib knit rim on sides, 2 front pockets plus hidden pocket and thumbnail sleeves.

SIZES: XXS-3X
LENGTH SIZE S: 27"

C2100



Front

Back

★ BEST SELLER!

001 White

002 Black

002 Black

002 Black

012 Navy

012 Navy

012 Navy

077 Charcoal

020 Royal Blue

All styles shown are 100% dobby 2-way stretch, Rib Trim: 95% polyester, 5% spandex

All styles shown are 100% dobby 2-way stretch, Rib Trim: 95% polyester, 5% spandex



★ BEST SELLER!

316 PHILOSOPHY TOP

Modern Classic Fit

This lightweight, breathable mock-wrap top is a perennial bestseller. 2 roomy front pockets, side zipper pocket, moisture-wicking and stretch rib trim on sides.

SIZES: XXS-5X
LENGTH SIZE S: 26"

P1600



NEW! 152 Brown Taupe

001 White
002 Black
012 Navy
020 Royal Blue
022 Ruby
034 Wisteria
038 Caribbean
042 True Ceil
057 Olive
058 Flamingo
061 Wine
065 Electric Blue
077 Charcoal
082 Grape
113 Green Tea
117 Azalea Pink
119 Platinum Grey
120 More Pink
121 Teal
126 Coral
139 Sunshine
147 Radiant Mauve



119
Platinum Grey

317 SERENITY TOP

Contemporary Fit

One of our most popular koi Lite tops. Lightweight, easy care top with double-zipper at neck, 4 front pockets, moisture-wicking and stretch rib trim on sides.

SIZES: XXS-5X
LENGTH SIZE S: 27"

S1750



001 White	koi	lite
002 Black	koi	lite
012 Navy	koi	lite
020 Royal Blue	koi	lite
022 Ruby	koi	lite
038 Caribbean	koi	lite
042 True Ceil	koi	lite
058 Flamingo	koi	lite
057 Olive	koi	lite
061 Wine	koi	lite
065 Electric Blue	koi	lite
077 Charcoal	koi	lite
082 Grape	koi	lite
117 Azalea Pink	koi	lite
119 Platinum Grey	koi	lite
120 More Pink	koi	lite
121 Teal	koi	lite
126 Coral	koi	lite
139 Sunshine	koi	lite

Great
for groups.



147
Radiant Mauve

1041 VIVACIOUS TOP

Modern Classic Fit

This lightweight v-neck stretch top is flattering for all shapes and sizes. Features rib trim at neck and sleeves, moisture-wicking and chest pocket.

SIZES: XXS-3X
LENGTH SIZE S: 27"

V1450



NEW! 152 Brown Taupe
001 White
002 Black
012 Navy
020 Royal Blue
077 Charcoal
117 Azalea Pink
147 Radiant Mauve



001
White

315 DIVINE TEE

Contemporary Fit

Great-looking, seamless long-sleeve tee with moisture-wicking, stretch ribbing on sides, waist and cuffs, and fashionable thumbholes. Great layered or solo.

SIZES: XS/S, M, L/XL
LENGTH SIZE S: 26"

D1450



001 White
002 Black
012 Navy
020 Royal Blue
077 Charcoal
117 Azalea Pink
147 Radiant Mauve



★ BEST SELLER!

721 PEACE PANTS

Modern Classic Fit

Everyone loves our ultra stylish, lightweight Peace pants. Super comfortable, it features a low-rise drawstring waist, stretch rib trim at the front pockets and 6 pockets in all. Straight leg.

(XP) XXS-XL (29½" inseam)
For Black, Navy, and Charcoal only
(R) XXS-5X (31½" inseam)
(P) XXS-5X (29½" inseam)
(T) XS-3X (33½" inseam)

P1850

Neon Pink Contrast at Waistband

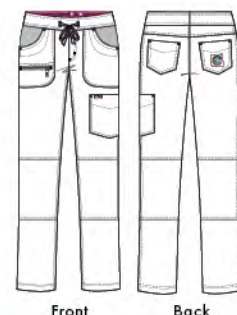

720 SPIRIT PANTS

Contemporary Fit

Our super comfortable, ever popular yoga-style pant Natural rise, double elastic waistband, bungee cord for key ring, 5 pockets and adjustable cinch at hem. Boot cut.

(R) XXS-5X (31½" inseam)
(P) XXS-5X (29½" inseam)
(T) XS-3X (33½" inseam)

S1700

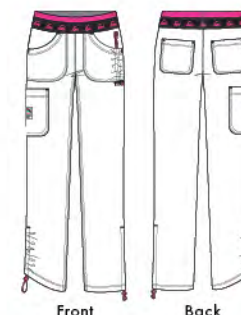

750 FIERCE JOGGER

Contemporary Fit

Modern, athletic, lightweight jogger-style pant with elastic rib waist, plenty of roomy pockets and ribbed cuffs. Super comfortable.

(R) XXS-3X (28" inseam)
(P) XXS-3X (27" inseam)
(T) XS-XL (30" inseam)

F1750

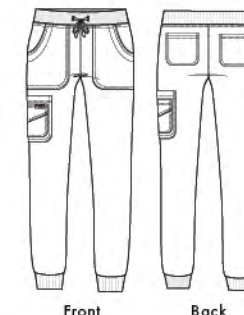

NEW! 152 Brown Taupe

001 White	C koi 01501 WHITE
002 Black	C koi 01502 BLACK
012 Navy	C koi 01512 NAVY
020 Royal Blue	C koi 01520 ROYAL BLUE
022 Ruby	C koi 01522 RUBY
033 Hunter	C koi 01533 HUNTER
034 Wisteria	C koi 01534 WISTERIA
038 Caribbean	C koi 01538 CARIBBEAN BLUE
042 True Ceil	C koi 01542 TRUE CEIL
057 Olive	C koi 01557 OLIVE
058 Flamingo	C koi 01558 FLAMINGO
060 Galaxy	C koi 01560 GALAXY
061 Wine	C koi 01561 WINE
065 Electric Blue	C koi 01565 ELECTRIC BLUE
077 Charcoal	C koi 01577 CHARCOAL
082 Grape	C koi 01582 GRAPE
113 Green Tea	C koi 01513 GREEN TEA
117 Azalea Pink	C koi 01517 AZALEA PINK
119 Platinum Grey	C koi 01519 PLATINUM GREY
120 More Pink	C koi 01520 MORE PINK
121 Teal	C koi 01521 TEAL
126 Coral	C koi 01526 CORAL
139 Sunshine	C koi 01539 SUNSHINE
147 Radiant Mauve	C koi 01547 RADIANT MAUVE

002 Black
012 Navy
020 Royal Blue
022 Ruby

038 Caribbean
042 True Ceil
057 Olive
058 Flamingo

061 Wine
065 Electric Blue
077 Charcoal
082 Grape

117 Azalea Pink
119 Platinum Grey
120 More Pink

126 Coral

NEW! 152 Brown Taupe

002 Black
012 Navy
020 Royal Blue

077 Charcoal

117 Azalea Pink

139 Sunshine

147 Radiant Mauve

Why choose it?

- Modern, athletic styling that looks great on and off the job
- Lightweight, breathable and super easy to care for

Fabric: 100% polyester dobby stretch
Rib trim: 95% polyester, 5% spandex



High quality, fade and shrink resistant fabric



Amazing comfort



Outstanding breathability and moisture wicking



2-way stretch for easy movement and flexibility



★ BEST SELLER!

PHILOSOPHY TOP 316

Modern Classic Fit
SIZES: XXS-5X
LENGTH SIZE S: 26"

See on page 58



REFORM TOP 370PR

Modern Classic Fit
SIZES: XXS-5X
LENGTH SIZE S: 26 5/8"

See on page 56



SERENITY TOP 317

Contemporary Fit
SIZES: XXS-5X
LENGTH SIZE S: 27"

*Trimmed in 119-Platinum
See on page 58



VIVACIOUS TOP 1041

Modern Classic Fit
SIZES: XXS-5X
LENGTH SIZE S: 27"

See on page 59



DIVINE TEE 315

Contemporary Fit
SIZES: XS/S, M, L/XL
LENGTH SIZE S: 26"

See on page 59



POCKETS



SPIRIT PANTS 720

Contemporary Fit
(R)XXS-5X (31 1/2" inseam)
(P)XXS-5X (29 1/2" inseam)
(T)XS-3X (33 1/2" inseam)
LEG OPENING: 9"

See on page 61



POCKETS

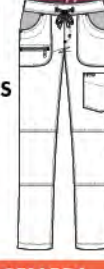

★ BEST SELLER!

PEACE PANTS 721

Modern Classic Fit
(R)XXS-5X (31 1/2" inseam)
(P)XXS-5X (29 1/2" inseam)
(T)XS-3X (33 1/2" inseam)
LEG OPENING: 8 1/2"

Neon Pink Contrast at Waistband
See on page 60



POCKETS



FIERCE JOGGER 750

Contemporary Fit
(R)XXS-5X (28" inseam)
(P)XXS-5X (27" inseam)
(T)XS-3X (30" inseam)
LEG OPENING: 4 3/4"

See on page 61



FEARLESS VEST 454

Contemporary Fit
SIZES: XXS-3X
LENGTH SIZE S: 26"

See on page 57



WELLNESS JACKET 452

Contemporary Fit
SIZES: XXS-3X
LENGTH SIZE S: 27 3/4"

See on page 57



CLARITY JACKET 445

Modern Classic Fit
SIZES: XXS-3X
LENGTH SIZE S: 27"

See on page 57

NEW! 152 Brown Taupe	EB12 Electric Blue/Navy		NEW! 152 Brown Taupe		NEW! 152 Brown Taupe	NEW! 152 Brown Taupe			
001 White	FL02 Flamingo/Black	001 White		001 White		001 White			001 White
002 Black	RY02 Ruby/Black	002 Black	002 Black	002 Black	002 Black	002 Black	002 Black	002 Black	002 Black
012 Navy	TC12 True Ceil/Navy	012 Navy	012 Navy		012 Navy	012 Navy	012 Navy	012 Navy	012 Navy
020 Royal Blue	MI19 More Pink/Platinum Grey	020 Royal Blue	020 Royal Blue		020 Royal Blue	020 Royal Blue	020 Royal Blue		020 Royal Blue
022 Ruby	MB82 Mulberry/Grape	022 Ruby			022 Ruby	022 Ruby			
033 Hunter						033 Hunter			
034 Wisteria						034 Wisteria			
038 Caribbean		038 Caribbean			038 Caribbean	038 Caribbean			
042 True Ceil		042 True Ceil			042 True Ceil	042 True Ceil			
057 Olive		057 Olive			057 Olive	057 Olive			
058 Flamingo		058 Flamingo			058 Flamingo	058 Flamingo			
060 Galaxy		060 Galaxy			060 Galaxy	060 Galaxy			
061 Wine		061 Wine			061 Wine	061 Wine			
065 Electric Blue		065 Electric Blue			065 Electric Blue	065 Electric Blue			
077 Charcoal		077 Charcoal	077 Charcoal		077 Charcoal	077 Charcoal	077 Charcoal		077 Charcoal
082 Grape		082 Grape			082 Grape	082 Grape			
113 Green Tea						113 Green Tea			
117 Azalea Pink		117 Azalea Pink	117 Azalea Pink		117 Azalea Pink	117 Azalea Pink	117 Azalea Pink		
119 Platinum Grey		119 Platinum Grey			119 Platinum Grey	119 Platinum Grey			
120 More Pink		120 More Pink			120 More Pink	120 More Pink			
121 Teal		121 Teal				121 Teal			
126 Coral		126 Coral			126 Coral	126 Coral			
139 Sunshine		139 Sunshine*				139 Sunshine	139 Sunshine		
147 Radiant Mauve			147 Radiant Mauve			147 Radiant Mauve	147 Radiant Mauve		

Why choose it?

- Awesome, premium-quality scrubs at a price you'll love
- Lightweight and breathable with moisture-wicking to keep you cool and dry



Strong and durable



High quality, fade and shrink resistant fabric



Amazing comfort



Outstanding breathability and moisture wicking

SOLIDS:
95% polyester, 5% spandex

HEATHER:
90% polyester, 10% spandex

NEW!

384PR-CSP
koi Basics Leslie Top,
Camo Starlette Taupe,
Pg. 68

741-151
koi Basics Gemma
Jogger,
Heather Taupe, pg. 73

373-151
koi Basics Becca Top,
Heather Taupe, pg. 70

731-151
koi Basics Holly Pant,
Heather Taupe, pg. 72

Not your
ordinary
BASICS.

NEW!

1031 PR-HT02
koi Basics Cali Top,
Heather Taupe/Black,
Pg. 71

731-151
koi Basics Holly Pant,
Heather Taupe, pg. 72

1011-151
koi Basics Kade Top,
Heather Taupe, Pg. 70

741-151
koi Basics Gemma Jogger,
Heather Taupe, pg. 73

Why choose it?

- Awesome, premium-quality scrubs at a price you'll love
- Lightweight and breathable with moisture-wicking to keep you cool and dry

FABRIC: 97% polyester, 3% spandex

384PR LESLIE TOP

Contemporary Fit

Fun and fabulous stretch print top with classic v-neck, 2 front pockets and side slits.

SIZES: XXS-5X
 LENGTH SIZE S: 26½"

L1200



Front

Back

NEW!

384PR-CSE
 koi Basics Leslie Top,
 Camo Starlette
 Electric Blue, Pg. 63
731-148
 koi Basics Holly Pant,
 Heather Electric Blue,
 Pg. 72

NEW!

1031PR-HB12
 koi Basics Cali Top,
 Heather Electric
 Blue/Navy, Pg. 71
731-148
 koi Basics Holly Pant,
 Heather Electric Blue,
 Pg. 72

BASICS
 doesn't mean
 bland.



1011-148
 koi Basics Kade Top,
 Heather Electric Blue,
 Pg. 70

741-148
 koi Basics Gemma
 Jogger,
 Heather Taupe, pg. 73

373-148
 koi Basics Becca Top,
 Heather Electric Blue,
 Pg. 70

731-148
 koi Basics Holly Pant,
 Heather Electric Blue,
 Pg. 72



384PRM-FWH LESLIE TOP

Contemporary Fit

Breast cancer affects us all. Show your support with this limited edition print top benefitting the Breast Cancer Research Foundation. Classic v-neck and 2 front pockets.

SIZES: XXS-5X
LENGTH SIZE S: 26½"

L1250



FABRIC: 97% polyester, 3% spandex



FALL WHIMSICAL PRINTS

NEW!
384PR-VVP
koi Basics
Leslie Top,
Vivid Petals



NEW!
384PR-ATL
koi Basics
Leslie Top,
Autumn Leaves



FALL WHIMSICAL PRINTS

NEW!
384PR-SNB
koi Basics
Leslie Top,
Shine Bright



NEW!
384PR-BOS
koi Basics
Leslie Top,
Boo's Snooze



A156-SMM
Sassy Mummy
Badge Reel
B550



WINTER PRINTS

NEW!
384PR-CSE
koi Basics
Leslie Top,
Camo Starlette
Electric Blue



NEW!
384PR-CSP
koi Basics
Leslie Top,
Camo Starlette
Taupe



NEW!
384PR-PPP
koi Basics
Leslie Top,
Poppies



NEW!
384PR-LBS
koi Basics
Leslie Top,
Let's Build
A Snowman



A156-SNM
Snowman
Badge Reel
B550

WINTER PRINTS



NEW!
384PR-WWL
koi Basics Leslie Top,
Winter Wonderland



NEW!
384PR-FPY
koi Basics
Leslie Top,
Fancy Party





★ **BEST SELLER!**

731 HOLLY PANT

Modern Classic Fit

Lightweight cargo-style pants with draw string tie at waist and 8 handy pockets.

(R) XXS-5X (31" inseam)
 (P) XXS-3X (29" inseam)
 (T) XS-XL (33" inseam)

H1500

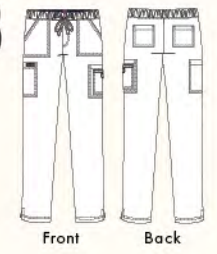

732 LAURIE PANT

Modern Classic Fit

Ultra comfortable lightweight pants with yoga-style waist and 6 pockets.

(R) XXS-5X (31" inseam)
 (P) XXS-3X (29" inseam)
 (T) XS-XL (33" inseam)

L1400

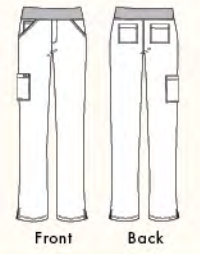

741 GEMMA JOGGER

Contemporary Fit

Our super comfy jogger-style pants with wide elastic waistband and 5 pockets.

(R) XXS-5X (28" inseam)
 (P) XXS-3X (27" inseam)
 (T) XS-XL (30" inseam)

G1500

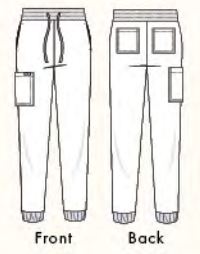

743 CAROLINE PANT

Modern Classic Fit

This pant is sure to be one of your everyday favorites. It features a ribbed waist, 5 pockets and a slim leg.

(R) XXS-5X (31" inseam)
 (P) XXS-3X (29" inseam)
 (T) XS-XL (33" inseam)

C1350

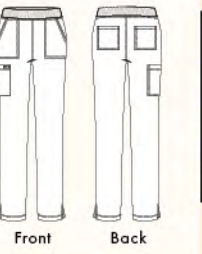

NEW! 151 Heather Taupe		NEW! 151 Heather Taupe	
NEW! 148 Heather Electric Blue		NEW! 148 Heather Electric Blue	
001 White			
002 Black	002 Black	002 Black	002 Black
012 Navy	012 Navy	012 Navy	012 Navy
020 Royal Blue	020 Royal Blue	020 Royal Blue	020 Royal Blue
022 Ruby	022 Ruby		
033 Hunter	033 Hunter		
038 Caribbean Blue	038 Caribbean Blue		
042 True Ceil	042 True Ceil		
060 Galaxy	060 Galaxy	060 Galaxy	
061 Wine	061 Wine		
065 Electric Blue			
077 Charcoal	077 Charcoal		
105 Eggplant	105 Eggplant		
113 Green Tea			
117 Azalea Pink	117 Azalea Pink		
121 Teal	121 Teal		
122 Heather Grey	122 Heather Grey	122 Heather Grey	122 Heather Grey
126 Coral	126 Coral		
130 Heather Galaxy	130 Heather Galaxy		
131 Heather Azalea Pink	131 Heather Azalea Pink		
135 Heather Wisteria		135 Heather Wisteria	
140 Heather Soft Pink		140 Heather Soft Pink	140 Heather Soft Pink
144 Heather Sage		144 Heather Sage	144 Heather Sage

Why choose it?

- Awesome, premium-quality scrubs at a price you'll love
- Lightweight and breathable with moisture-wicking to keep you cool and dry

SOLIDS: 95% polyester, 5% spandex.
HEATHER: 90% polyester, 10% spandex.



Strong and durable



High quality, fade and shrink resistant fabric



Amazing comfort



Outstanding breathability and moisture wicking

MODERN CLASSIC



KATIE TOP 374
Modern Classic Fit
SIZES: XXS-5X
LENGTH SIZE S: 27"

See on page 70



★ BEST SELLER!

BECCA TOP 373
Modern Classic Fit
SIZES: XXS-5X
LENGTH SIZE S: 26 1/2"

See on page 70



CALI TOP 1031PR
Modern Classic Fit
SIZES: XXS-3X
LENGTH SIZE S: 26 5/8"
Ombre styles not recommended for embroidery.

See on page 71



MADISON TOP 1023
Modern Classic Fit
SIZES: XXS-3X
LENGTH SIZE S: 27"

See on page 71



GRETCHEN TOP 1037
Modern Classic Fit
SIZES: XXS-3X
LENGTH SIZE S: 26 1/2"

See on page 71



KADE TOP 1011
Modern Classic Fit
SIZES: XXS-3X
LENGTH SIZE S: 26 1/2"

See on page 70



ANDREA JACKET 450
Modern Classic Fit
SIZES: XXS-5X
LENGTH SIZE S: 28"

See on page 71

MODERN CLASSIC

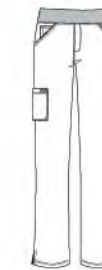

LAURIE PANT 732
Modern Classic Fit
(R) XXS-5X
(P) XXS-3X
(T) XS-XL
LEG OPENING: 9 1/8"
See on page 73

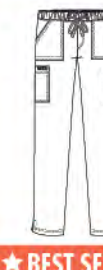

★ BEST SELLER!

HOLLY PANT 731
Modern Classic Fit
(R) XXS-5X
(P) XXS-3X
(T) XS-XL
LEG OPENING: 8 3/4"
See on page 72



CAROLINE PANT 743
Modern Classic Fit
(R) XXS-5X
(P) XXS-3X
(T) XS-XL
LEG OPENING: 8 3/4"
See on page 73

CONTEMPORARY



GEMMA JOGGER 741
Contemporary Fit
(R) XXS-3X
(P) XXS-3X
(T) XS-XL
LEG OPENING: 4 1/4"
See on page 73



REMI LEGGINGS 735
Contemporary Fit
(R) XXS-3X

	NEW! 151 Heather Taupe	NEW! HT02 Heather Taupe / Black						NEW! 151 Heather Taupe	NEW! 151 Heather Taupe		
	NEW! 148 Heather Electric Blue	NEW! HB12 Heather Electric Blue / Navy						NEW! 148 Heather Electric Blue	NEW! 148 Heather Electric Blue		
	001 White	C124 Charcoal/Heather Sage Reverse Ombre	001 White					001 White			
002 Black	002 Black	N130 Navy/Heather Galaxy Reverse Ombre	002 Black	002 Black	002 Black	002 Black	002 Black	002 Black	002 Black	002 Black	002 Black
012 Navy	012 Navy	C140 Heather Soft Pink		012 Navy	012 Navy	012 Navy	012 Navy	012 Navy	012 Navy	012 Navy	
020 Royal Blue	020 Royal Blue	HC38 Heather Caribbean Blue Ombre		020 Royal Blue	020 Royal Blue	020 Royal Blue	020 Royal Blue	020 Royal Blue	020 Royal Blue	020 Royal Blue	
022 Ruby	022 Ruby	HP02 Heather Grey Ombre					022 Ruby	022 Ruby			
033 Hunter	033 Hunter	HG12 Heather Galaxy Blue Ombre					033 Hunter	033 Hunter			
038 Caribbean Blue	038 Caribbean Blue	HA77 Heather Azalea Pink Ombre					038 Caribbean Blue	038 Caribbean Blue			
042 True Ceil	042 True Ceil	HW77 Heather Wisteria Ombre					042 True Ceil	042 True Ceil			
060 Galaxy	060 Galaxy				060 Galaxy		060 Galaxy	060 Galaxy			
061 Wine	061 Wine						061 Wine	061 Wine			
	065 Electric Blue							065 Electric Blue			
077 Charcoal	077 Charcoal					077 Charcoal	077 Charcoal	077 Charcoal			
105 Eggplant	105 Eggplant						105 Eggplant	105 Eggplant			
	113 Green Tea							113 Green Tea			
117 Azalea Pink	117 Azalea Pink						117 Azalea Pink	117 Azalea Pink			
121 Teal	121 Teal						121 Teal	121 Teal			
	122 Heather Grey		122 Heather Grey	122 Heather Grey	122 Heather Grey	122 Heather Grey	122 Heather Grey	122 Heather Grey	122 Heather Grey	122 Heather Grey	
126 Coral	126 Coral						126 Coral	126 Coral			
	130 Heather Galaxy						130 Heather Galaxy	130 Heather Galaxy			
	131 Heather Azalea Pink						131 Heather Azalea Pink	131 Heather Azalea Pink			
	135 Heather Wisteria				135 Heather Wisteria			135 Heather Wisteria		135 Heather Wisteria	
	140 Heather Soft Pink		140 Heather Soft Pink					140 Heather Soft Pink	140 Heather Soft Pink	140 Heather Soft Pink	
	144 Heather Sage		144 Heather Sage					144 Heather Sage	144 Heather Sage	144 Heather Sage	

BETSEY JOHNSON!

... DEAR NURSES...
THANK YOU FOR YOUR
LOVE + CARE!

XOX
BETSEY

B123PR BLOSSOM TOP

Contemporary Fit

This super cute top features a heart-shaped snap at neck, bungee loop for an ID badge, chest pocket and side slits. Can be worn tucked in or out.

SIZES: XXS-3X
LENGTH SIZE S: 27"

B1450



Front

Back

NEW! PFP Playful Patchwork

Fabrication: Poly 4-way Stretch
Content: 90% Polyester, 10% Spandex

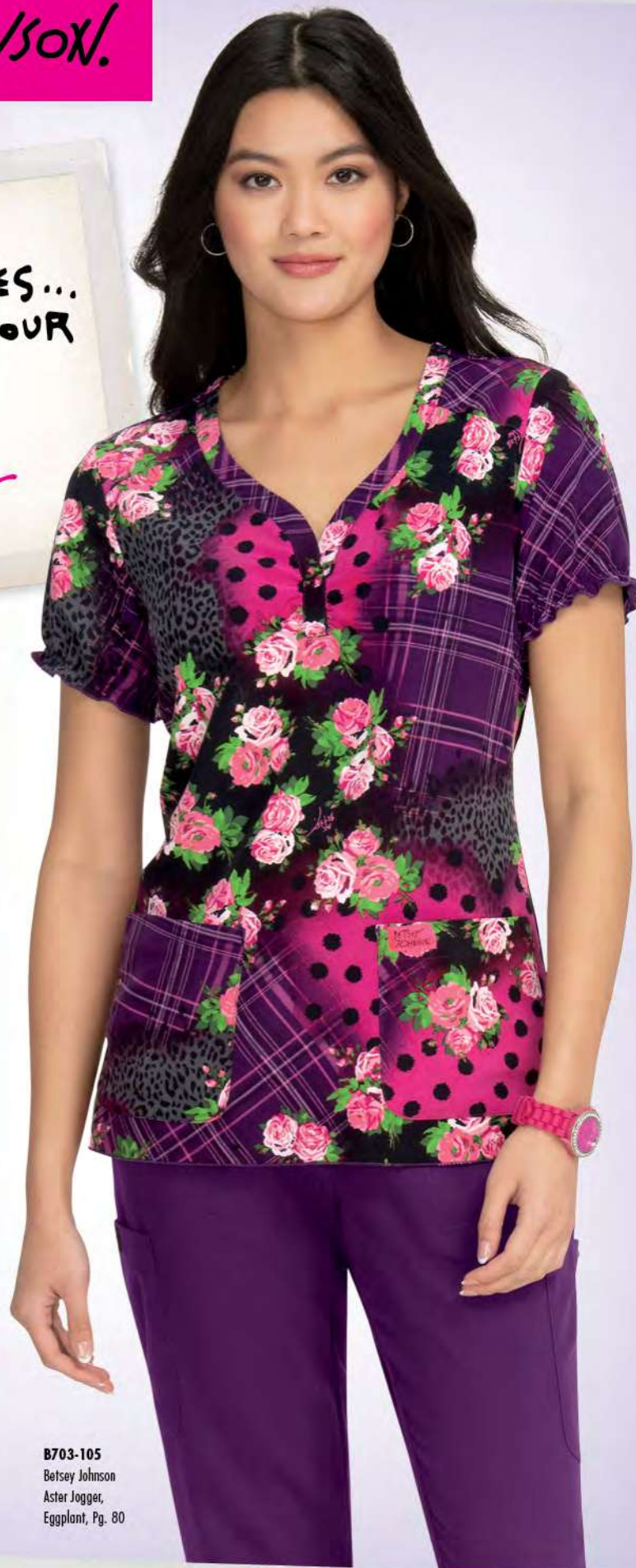

B703-105
Betsey Johnson
Aster Jogger,
Eggplant, Pg. 80



B700-105
Betsey Johnson
Buttercup Pant,
Eggplant, Pg. 81



NEW!
BA156-PUP
Betsey Puppy
Badge Reel
B550

NEW! B125PR URSINIA TOP

Modern Classic Fit

Super cute, modern stretch print top with heart-shaped neckline, 2 front pockets and side slits.

SIZES: XXS-3X
LENGTH SIZE S: 27"

U1550



Front

Back

NEW! ETH Ethereal Beauty

Fabrication: Poly 4-way Stretch
Content: 90% Polyester, 10% Spandex



GIFT BOX



NEW!
BA180-PYP
3-Pack of socks
in gift box.
C1700

BETSEY JOHNSON.

Kitty Story

NEW! B120PR BELL TOP

Modern Classic Fit

Fun and fashionable print top with classic v-neck, 2 front pockets and side slits.

SIZES: XXS-3X
LENGTH SIZE S: 27"

B1500



Front

Back

NEW! FFK Frightful Kitties

NEW! HJP Holly Jolly Puppies

Fabrication: Poly 4way Stretch
Content: 90% Polyester, 10% Spandex



NEW!

BA156-BBR
Batty Badge
Badge Reel
B550

B700-002

Betsey Johnson
Buttercup Pant,
Black, Pg. 81



Puppy Story

HOLIDAY
STYLE



Puppy LOVE



LIMITED EDITION!

B122L ROSEMARY TOP

Modern Classic Fit

Limited edition version of the Rosemary top with heart-shaped snap button at neckline, chest pocket with hotfix rhinestones and side slits.

SIZES: XXS-3X
LENGTH SIZE S: 27"

R1450



Front

Back

002 Black

Fabrication: 30's TR Stretch Twill
Content: 73% Polyester, 22% Rayon, 5% Spandex



NEW!

BA156-HWD
Holiday Weenie Dog
Badge Reel
B550

B700-002
Betsey Johnson
Buttercup Pant,
Black, Pg. 81

B703-002
Betsey Johnson
Aster Jogger,
Black Pg. 80



For customer service, call 800.828.4526 79

NEW!
B122 ROSEMARY TOP
 Modern Classic Fit

Great-looking one-pocket top with heart-shaped snap button at neckline, chest pocket and side slits.

SIZES: XXS-3X
 LENGTH SIZE S: 27"

R1400

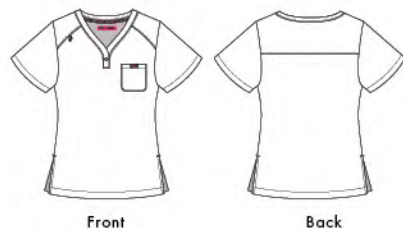

Front

Back

NEW! 105 Eggplant

002 Black

012 Navy

034 Wisteria

058 Flamingo

077 Charcoal

143 Fresh Mint

B703 ASTER JOGGER
 Contemporary Fit

These super comfy jogger pants feature a mid-rise elastic waist with drawstring ties, 6 pockets and ribbed cuffs at hem.

(R) XXS-3X (28" inseam)

(P) XXS-3X (27" inseam)

(T) XS-XL (30" inseam)

A1650



POCKETS

FABRIC: 73% polyester,
 22% rayon, 5% spandex
 4-way stretch twill

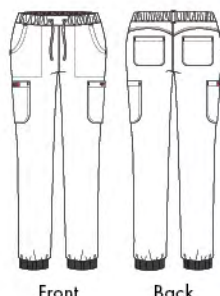

Front

Back

NEW! 105 Eggplant

002 Black

012 Navy

034 Wisteria

058 Flamingo

077 Charcoal

143 Fresh Mint



Bungee loop for ID badge



Heart snap button

Shirt can be worn tucked in or out.

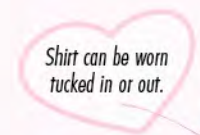

Jogger leg with rib cuff



Classic v-neck

Elastic waist with drawstring ties

Snap pocket

Side slits at hem

★ **BEST SELLER!**

B101 FREESIA TOP
 Modern Classic Fit

This super cute v-neck top features bungee loop for ID badge, 3 front pockets including a snap button pocket and side slits.

SIZES: XXS-3X
 LENGTH SIZE S: 27"

F1350



Front

Back

★ **BEST SELLER!**

B700 BUTTERCUP PANT
 Contemporary Fit

These bestselling pants feature a mid-rise elastic waist with drawstring ties, 6 pockets and side slits at hem. Slim fit.

(R) XXS-3X (30" inseam)

(P) XXS-3X (28" inseam)

(T) XS-XL (32" inseam)

B1550



POCKETS

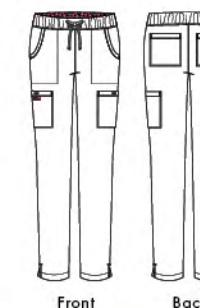

Front

Back

NEW! 105 Eggplant

002 Black

012 Navy

020 Royal Blue

022 Ruby

034 Wisteria

042 True Ceil

058 Flamingo

073 Raspberry

077 Charcoal

143 Fresh Mint

FABRIC: 30% TR Stretch Twill
 Content: 73% Polyester, 22% Rayon, 5% Spandex

BETSEY JOHNSON!

COMPRESSION SOCKS

NEW
3-pack!



NEW!
Compression Socks, Playful Patterns
BA180-PYP, 3 Pack
S/M, M/L
C1700

Compression Socks
Betsey Puppy
BA179-PUP
2 Pack
S/M, M/L
C1150



Compression Socks
Betsey Kitty
BA179-KTY
2 Pack
S/M, M/L
C1150

NEW!

B403 JUNIPER LAB COAT

Contemporary Fit

Super stylish button-front lab coat with ruffles around the collar and inner cuffs, print facing on neck and 2 front pockets.

SIZES: XXS-3X
LENGTH SIZE R: 31"

J2000



★ **BEST SELLER!**

B400 MARIGOLD LAB COAT

Modern Classic Fit

Our lightweight, easy care lab coat with just the right amount of stretch. Button-front, print facing on neck and cuffs, 4 pockets including pen slot and cell phone pocket.

SIZES: XXS-3X
LENGTH SIZE R: 32"

M1850



★ **BEST SELLER!**

B402 CANNA LAB COAT

Modern Classic Fit

This lightweight, shorter length lab coat is the perfect wardrobe addition. Button-front, print facing at neck and cuffs, 4 pockets including pen slot and cell phone pocket. Easy care.

SIZES: XXS-3X
LENGTH SIZE R: 29"

C1750



B400
Marigold
Lab Coat



LUXE
PERFORMANCE
FABRIC

Length
Size S: 32"

B402
Canna
Lab Coat



Cuff ruffle
detail

Length
Size S: 29"

Print facing at
neck & cuffs

LAB COATS



NEW! B403
Juniper Lab Coat

B703-002
Betsey Johnson
Aster Jogger,
Black Pg. 80

INJECT A LITTLE PERSONALITY INTO YOUR WARDROBE.

NEW!



Batty
Badge Reel
BA156-BBR
B550

NEW!



Holiday Weenie
Dog Badge Reel
BA156-HWD
B550



Betsey Puppy
Badge Reel
BA156-KTY
B550



Betsey Kitty
Badge Reel
BA156-PUP
B550



Syringe
Badge Reel
BA156-SYR
B550



Heart Butterfly
Badge Reel
BA156-HTB
B550



Wink
Badge Reel
BA156-WIK
B550



Smile Lips
Badge Reel
BA156-SLS
B550



X-Ray
Badge Reel
BA156-XRA
B550



EKG Heart
Badge Reel
BA156-EKH
B550

★ BEST SELLER! ★



Cat
Badge Reel
BA156-CBG
B550

★ BEST SELLER! ★



Pill Box
Badge Reel
BA156-PBB
B550



Cat Shaker
Badge Reel
BA156-CTS
B550



Pug
Badge Reel
BA156-PUG
B550





Betsey Band Aid
Badge Reel
BA156-BTA
B550

BETSEY
JOHNSON.

FOR GROUPS SEEKING FASHION-FORWARD
SCRUBS WITH STYLE, ATTITUDE AND SUPERIOR
PERFORMANCE.

Fabric: 73% polyester, 22% rayon, 5% spandex 4-way stretch twill

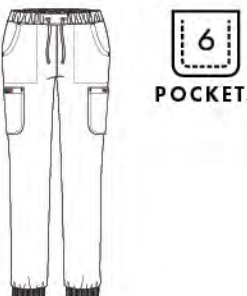
MODERN CLASSIC	CONTEMPORARY		
			
	★ BEST SELLER! ★	★ BEST SELLER! ★	
ROSEMARY TOP B122 Modern Classic Fit SIZES: XXS-3X LENGTH SIZE S: 27"	FREESIA TOP B101 Modern Classic Fit SIZES: XXS-3X LENGTH SIZE S: 27"	BUTTERCUP PANT B700 Contemporary Fit (R) XXS-3X (P) XXS-3X (T) XS-XL LEG OPENING: 7 1/4"	ASTER JOGGER B703 Contemporary Fit (R) XXS-3X (P) XXS-3X (T) XS-XL LEG OPENING: 4 3/4"
See on page 78	See on page 79	See on page 79	See on page 78
NEW! 105 Eggplant	NEW! 105 Eggplant	NEW! 105 Eggplant	NEW! 105 Eggplant
002 Black	002 Black	002 Black	002 Black
012 Navy	012 Navy	012 Navy	012 Navy
	020 Royal Blue	020 Royal Blue	
	022 Ruby	022 Ruby	
034 Wisteria	034 Wisteria	034 Wisteria	034 Wisteria
	042 True Ceil	042 True Ceil	
058 Flamingo	058 Flamingo	058 Flamingo	058 Flamingo
	073 Raspberry	073 Raspberry	
077 Charcoal	077 Charcoal	077 Charcoal	077 Charcoal
143 Fresh Mint	143 Fresh Mint	143 Fresh Mint	143 Fresh Mint



Pairs well with
Lindsey pants!

★ BEST SELLER!

137 KATELYN TOP Modern Classic Fit

Our bestselling mock-wrap top with print facing at neck, adjustable front tie at waist and 2 deep pockets.

SIZES: XS-3X
Black, Navy, Steel, Hunter, Caribbean,
Olive and Charcoal available in XXS-5X.

LENGTH SIZE S: 27 1/4"

K1300

Mock-wrap
neckline



Print facing detail
at neck

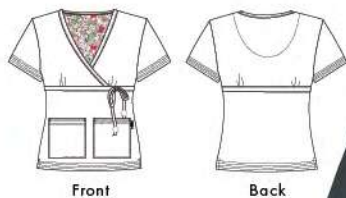

Front

Back

AVAILABLE COLORS



077
Charcoal

2 deep front
pockets

Double-needle
stitching at seams

Adjustable front-tie
at waist, with signature
floral beads

Side slits

FABRIC: 55% Cotton, 45% Polyester Soft Twill



2 back pockets
with Velcro flaps

Low-rise cargo
style pants

2 front
pockets

Adjustable drawstring
elastic waist

D-ring

Side cargo
pocket

Bootcut

Side cargo pockets
on both legs, including
scissors pocket

077
Charcoal

Double-needle
stitching at seams



★ BEST SELLER!

701 LINDSEY PANT Modern Classic Fit

Our all-time bestselling pants. Low-rise cargo style pants with elastic waist, drawstring ties that won't come loose, D-ring and 7 pockets including one for scissors. Boot cut.

(R) XXS-5X (31" inseam)

(XP) XXS-XL (27" inseam)

Black, Navy, Steel only

(P) XXS-3X (29" inseam)

(T) XS-3X (33" inseam)

White, Black, Navy and Steel
available in Tall XXS-3X

L1700



POCKETS

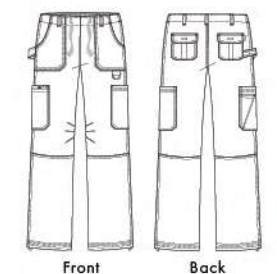

Front

Back

AVAILABLE COLORS



Contrast stitching

Contrast stitching

Bungee toggles
at hem

FABRIC: 55% Cotton, 45% Polyester Soft Twill

★ **BEST SELLER!**

247 NICOLE TOP
Modern Classic Fit

This easy-fit, pullover style top feature soft rib trim at the neck and sleeves, 3 front pockets including a chest pocket and side slits.

SIZES: XS-3X
LENGTH SIZE S: 26"
N1300

Soft rib trim at sleeve hem and neckline

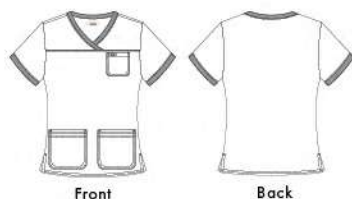

AVAILABLE COLORS



Pullover style

FABRIC: 55% Cotton, 45% Polyester
Soft Twill Rib Trim: 58% Cotton, 35% Polyester, 7% Spandex

Pairs well with Morgan pants!

Easy fit

3 front pockets, including chest pocket

061 Wine

Side slits

★ **BEST SELLER!**

713 MORGAN PANT
Modern Classic Fit

Bestselling yoga-style pants with wide elastic waistband that can be worn up or down. 5 pockets, straight leg.

(R) XXS-3X (31" inseam)
(P) XXS-3X (29" inseam)
(T) XS-XL (33" inseam)

M1600

7
POCKETS

2 front pockets

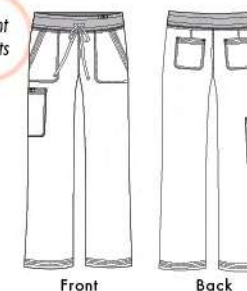

AVAILABLE COLORS



FABRIC: 55% Cotton, 45% Polyester
Soft Twill Rib Trim: 58% Cotton, 35% Polyester, 7% Spandex

2 back pockets

Folding elastic rib waistband, can be worn up or down

Drawstring at waist

061 Wine

Side pockets

Straight leg

FOR
men

KOI™ NEXT
GEN

Why choose it?

- You want scrubs unrivaled in comfort and breathability along with the movement of 4-way stretch.
- Your work style is professional, on trend and you need functional scrubs.



High quality, fade and shrink resistant fabric



Amazing comfort



Outstanding breathability and moisture wicking



4-way stretch for easy movement and flexibility

73% polyester, 22% rayon, 5% spandex stretch twill

MENS #460 READY SET GO JACKET
available in all colors listed on page 43!

AVAILABLE
JULY 2022!

061 Wine

057 Olive

061 Wine

033 Hunter

Spacious pockets
(7 total!)

Straight leg

Ribbed jogger

NEW!

672 FREE TO BE MEN'S TOP

Contemporary Fit

Super comfortable men's top with 4-way stretch, classic v-neck, bungee loop for ID badge, 4 front pockets including welt pocket with foulard print, and side slits.

SIZES: XS-5X

LENGTH
SIZE L: 30 1/4"

F1600



Front

Back

671 ON CALL MEN'S TOP

Contemporary Fit

Every guy's wardrobe needs a go-to scrub top. This is our pick-a classic, one-pocket, v-neck top that's super soft and breathable. 4-way stretch.

SIZES: XS-5X

LENGTH SIZE L: 30 1/2"

O1450



Front

Back

609 MAKE IT HAPPEN PANT

Modern Classic Fit

This modern men's pant is destined to be your everyday go-to pant. It features an elastic waist with drawstring ties and 6 pockets, including a side cargo pocket and hidden zipper pocket.

(R) XS-5X (29 1/2" inseam)

(S) XS-3X (27 1/2" inseam)

(T) XS-3X (31 1/2" inseam)

M1750

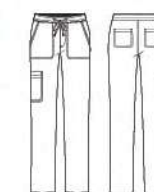

001 White

* exclusive International



POCKETS

608 DAY TO NIGHT MEN'S JOGGER

Contemporary Fit

Just try to find a more comfortable men's jogger than this one. Features drawstring waist, 7 pockets and ribbed cuffs. Super soft 4-way stretch twill fabric.

(R) XS-5X (29 1/2" inseam)

(S) XS-3X (27 1/2" inseam)

(T) XS-3X (31 1/2" inseam)

D1750

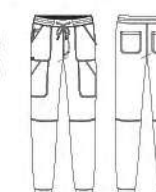

Front

Back



POCKETS

002 Black
012 Navy
020 Royal Blue
033 Hunter
038 Caribbean
042 True Ceil
001 White* exclusive International
060 Galaxy
061 Wine
077 Charcoal
122 Heather Grey

002 Black
012 Navy
020 Royal Blue
033 Hunter
038 Caribbean
042 True Ceil
057 Olive
060 Galaxy
061 Wine
077 Charcoal
122 Heather Grey

002 Black
012 Navy
020 Royal Blue
033 Hunter
038 Caribbean
042 True Ceil
057 Olive
060 Galaxy
061 Wine
077 Charcoal
122 Heather Grey

002 Black
012 Navy
001 White* exclusive International
033 Hunter
038 Caribbean
042 True Ceil
057 Olive
060 Galaxy
061 Wine
077 Charcoal
122 Heather Grey

FOR
men

koi BASICS | EST. 2006
Awesome scrubs. Great price.

Why choose it?

- You want an affordable option that offers 2-way stretch & easy care without sacrificing comfort or quality. koi Basics is stylish and professional without breaking the bank.
- A great choice for students wanting quality and comfort.



Strong and durable



High quality, fade and shrink resistant fabric



Amazing comfort



Outstanding breathability and moisture wicking

95% polyester,
5% spandex microfiber stretch

668 BRYAN MEN'S TOP Contemporary Fit

Great everyday men's top with classic v-neck, chest pocket with multiple compartments, moisture-wicking and side slit. Lightweight, easy care, stretch.

SIZES: XS-5X
LENGTH SIZE L: 30 1/4"

B1300



Front

Back

Chest pocket



020
Royal Blue

042
True Ceil

Cargo pockets

Straight leg

001 White

002 Black

012 Navy

020 Royal Blue

042 True Ceil

060 Galaxy

077 Charcoal

122 Heather Grey



122 Heather Grey

7
POCKETS

077 Charcoal

605 LUKE MEN'S PANT Contemporary Fit

Stylish, functional, lightweight men's pants. Elastic waistband with drawstring ties, 7 handy pockets including hidden cell phone pocket. Easy care, stretch.

(R) XS-5X (32" inseam)
(S) XS-3X (30" inseam)
(T) XS-3X (34" inseam)

L1500

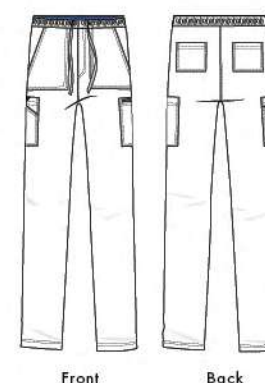

Front

Back

001 White

002 Black

012 Navy

020 Royal Blue

042 True Ceil

060 Galaxy

077 Charcoal

122 Heather Grey

448 HAYDEN JACKET Modern Classic Fit

Stylish, lightweight men's jacket with rib collar and cuffs, zipper front, 4 pockets and side slits.

SIZES: XXS-5X
LENGTH SIZE L: 29"

H1700



Front

Back

002 Black

012 Navy

077 Charcoal

FOR
men

koilite™

Why choose it?

- You want lightweight, premium-quality scrubs that check off all the boxes: comfort, stretch, moisture-wicking and easy care-no ironing required!
- Your work style is professional, on trend and you need functional scrubs.



Lightweight and premium
quality fabric



Easy care



Amazing comfort



Outstanding breathability
and moisture wicking

100% polyester dobby
2-way stretch

Zip fly front

Hidden
zipper pocket

020
Royal Blue

6
POCKETS

020
Royal Blue

Side zipper
pockets

PG02
Platinum Grey/
Black Ombre

606 DISCOVERY MEN'S PANT

Contemporary Fit

Lightweight, breathable, easy care men's pants with hidden drawstring at waist, zipper fly, rib knit trim accents, 6 pockets including hidden zipper pocket.

Easy care, performance stretch. Slim leg.

(R) XS-3X
(32" inseam)

(S) XS-3X
(30" inseam)

(T) XS-3X
(34" inseam)

D2000

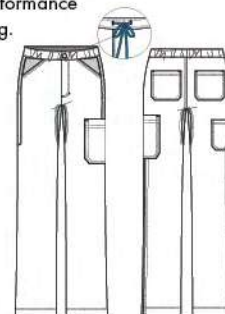

Front

Back

667 FORCE MEN'S TOP

Contemporary Fit

Stylish, athletic, lightweight men's top with v-neck, rib knit trim on sides, 2 large side zipper pockets, chest pocket, moisture-wicking. Easy care, performance stretch.

SIZES: XS-3X
LENGTH SIZE L: 31 1/2"

F1600



Front

Back

670PR SOUL MEN'S TOP

Modern Classic Fit

Stylish men's ombre print top. Classic v-neck, bungee loop for ID badge, 2 side entry pockets, moisture-wicking, side slits. Breathable, lightweight, performance stretch.

SIZES: XS-XL
LENGTH SIZE L: 31 1/2"

S1750



Front

Back

002 Black

012 Navy

020 Royal Blue

038 Caribbean

077 Charcoal

002 Black

012 Navy

020 Royal Blue

038 Caribbean

077 Charcoal

TC12 True Ceil/Navy Ombre

PG02 Platinum Grey/Black Ombre

RY02 Ruby/Black Ombre

FOR
men



CLASSICS™

Why choose it?

- You want scrubs unrivaled in comfort and breathability along with the movement of 4-way stretch.
- Your work style is professional, on trend and you need functional scrubs.



Premium twill fabric
for a luxurious feel



Strong and durable



Amazing comfort



Cotton blend fabric

55% cotton, 35% polyester



012 Navy

★ BEST SELLER!

654 JASON MEN'S TOP

Modern Classic Fit

One of our most popular men's tops. Henley neckline, chest pocket with pen slot, sleeve pocket, 2 side entry pockets, side slits.

SIZES: XS-3X

Black, Navy and Steel available in XS-5X

LENGTH SIZE L: 31 1/4"

J1400



Front

Back

002 Black

012 Navy

020 Royal Blue

024 Steel



020
Royal Blue

★ BEST SELLER!

601 JAMES MEN'S PANTS

Modern Classic Fit

An everyday favorite! Our bestselling men's pant with drawstring waist, zipper fly and silicone piping to keep shirts tucked in. D-ring, 5 pockets, bungee toggles at hem let you adjust length.

(R) XS-3X
(32" inseam)
Black, Navy and
Steel available in
XS-5X in Regular

(S) XS-3X
(30" inseam)

(T) XS-3X
(34" inseam)

J1850

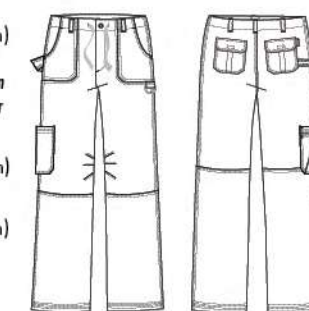

Front

Back

002 Black

012 Navy









020 Royal Blue

024 Steel

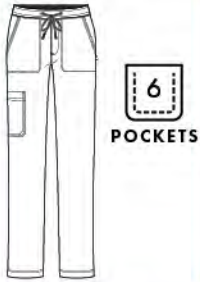
**FOR
men**

FUNCTIONAL **EASY-CARE** WORK ESSENTIALS TAILORED FOR MEN.

“Love these scrubs...love all the pockets,
the fit and the feel of the material.”
— Erwin A., online review on koihappiness.com

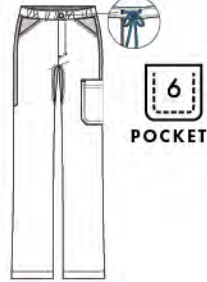
koi™ NEXT GEN				koi™ CLASSICS		koi™ BASICS		koi™ lite		
										
NEW!				★ BEST SELLER!	★ BEST SELLER!					
FREE TO BE TOP 672 Contemporary Fit SIZES: XS-5X LENGTH SIZE L: 30 1/4"	ON CALL MEN'S TOP 671 Contemporary Fit SIZES: XS-5X LENGTH SIZE L: 30 1/2"	DAY TO NIGHT JOGGER 608 Contemporary Fit (R) XS-5X (S) XS-3X (T) XS-3X LEG OPENING: 5"	MAKE IT HAPPEN PANT 609 Modern Classic Fit (R) XS-5X (S) XS-3X (T) XS-3X LEG OPENING: 9 1/8"	JASON TOP 654 Modern Classic Fit SIZES: XS-3X LENGTH SIZE L: 31 1/4"	JAMES PANT 601 Modern Classic Fit (R) XS-3X (S) XS-3X (T) XS-3X LEG OPENING: 10 1/8"	BRYAN TOP 668 Contemporary Fit SIZES: XS-5X LENGTH SIZE L: 30 1/4"	LUKE PANT 605 Contemporary Fit (R) XS-5X (S) XS-3X (T) XS-3X LEG OPENING: 9 1/8"	HAYDEN JACKET 448 Modern Classic Fit SIZES: XS-3X LENGTH SIZE L: 29"	FORCE TOP 667 Contemporary Fit SIZES: XS-3X LENGTH SIZE L: 31 1/2"	DISCOVERY PANT 606 Contemporary Fit (R) XS-3X (S) XS-3X (T) XS-3X LEG OPENING: 8 1/2"
MENS #460 READY SET GO JACKET <i>available in all colors listed on page 43!</i>										
See on page 90	See on page 91	See on page 91	See on page 91	See on page 96	See on page 97	See on page 92	See on page 93	See on page 93	See on page 95	See on page 94
001 White		001 White NEW!	001 White NEW!			001 White	001 White			
002 Black	002 Black	002 Black	002 Black	002 Black	002 Black	002 Black	002 Black	002 Black	002 Black	002 Black
012 Navy	012 Navy	012 Navy	012 Navy	012 Navy	012 Navy	012 Navy	012 Navy	012 Navy	012 Navy	012 Navy
020 Royal Blue	020 Royal Blue		020 Royal Blue	020 Royal Blue	020 Royal Blue	020 Royal Blue	020 Royal Blue		020 Royal Blue	020 Royal Blue
				024 Steel	024 Steel				024 Steel	024 Steel
033 Hunter	033 Hunter	033 Hunter	033 Hunter							
038 Caribbean	038 Caribbean	038 Caribbean	038 Caribbean						038 Caribbean	038 Caribbean
042 True Ceil	042 True Ceil	042 True Ceil	042 True Ceil			042 True Ceil	042 True Ceil			
	057 Olive	057 Olive	057 Olive							
060 Galaxy	060 Galaxy	060 Galaxy	060 Galaxy			060 Galaxy	060 Galaxy		060 Galaxy	060 Galaxy
061 Wine	061 Wine	061 Wine	061 Wine						061 Wine	061 Wine
077 Charcoal	077 Charcoal	077 Charcoal	077 Charcoal			077 Charcoal	077 Charcoal	077 Charcoal	077 Charcoal	077 Charcoal
122 Heather Grey	122 Heather Grey	122 Heather Grey	122 Heather Grey			122 Heather Grey	122 Heather Grey			

LAB COATS & JACKETS



★ **BEST SELLER!**

408 GENEVA LAB COAT
Modern Classic Fit

One of our bestselling lab coats, made from our premium heavy twill fabric for extra durability. Button front, 4 front pockets, stitched-in belt, print facing.

SIZES: XXS-3X
LENGTH SIZE S: 35 ¾"
G2250

AVAILABLE
COLORS
WHITE
(001)



HEAVY TWILL

55% Cotton,
45% Polyester Heavy Twill

Made from our premium heavy twill fabric for extra durability.



451 JANICE LAB COAT
Modern Classic Fit

Less boxy than traditional lab coats, this customer favorite features a button-front, side waist tabs for shaping and 3 roomy front pockets plus pen pocket. Easy care, stretch.

SIZES: XXS-3X
LENGTH SIZE S: 31 ½"
J1950

AVAILABLE
COLORS
WHITE
(001)



PROFESSIONAL STRETCH

93% Polyester, 7% Spandex

Our premium-grade stretch fabric offers moisture-wicking, easy-care and a look that's always professional.



419 REBECCA LAB COAT
Modern Classic Fit

One of our most popular lab coats, made from our premium fine twill fabric for lightweight comfort and durability. Tailored fit, button-front, 4 front pockets, stitched-in belt.

SIZES: XXS-3X
LENGTH SIZE S: 35 ¾"
R2250

AVAILABLE
COLORS
WHITE
(001)



FINE TWILL

55% Cotton,
45% Polyester Fine Line Twill

Made from our premium fine twill fabric for lightweight comfort and durability.



905 ALEXANDRA DRESS
Contemporary Fit

This versatile knee-length dress can also be worn as a lab coat. Button-front with stitched-in belt and 4 roomy pockets. Great for students.

SIZES: XS-3X
LENGTH SIZE S: 39 ¾"
A1800

AVAILABLE
COLORS
WHITE
(001)
BLACK
(002)



FINE TWILL

55% Cotton,
45% Polyester Fine Line Twill

Made from our premium fine twill fabric for lightweight comfort and durability.



★ **BEST SELLER!**

440 CLAIRE KNIT JACKET
Modern Classic Fit

This ultra-premium knit jacket provides extra comfort and a touch of stretch. Cardigan-style with floral jacquard knit, rib trim at cuffs, stitched-in belt, 2 pockets. Bestseller.

SIZES: XXS-3X
LENGTH SIZE S: 29 ½"
C1650

AVAILABLE
COLORS
WHITE
(001)
BLACK
(002)
NAVY
(012)
CHARCOAL
(077)



JACQUARD KNIT

96% Polyester, 4% Spandex

Our ultra-premium jacquard knit fabric provides extra comfort and a touch of stretch.



★ **BEST SELLER!**

445 CLARITY JACKET
Modern Classic Fit

Modern and lightweight, this is one of our bestselling jackets. Features 2-way zipper, rib knit trim on sides, 2 front pockets plus hidden pocket, thumbhole sleeves.

SIZES: XXS-3X
LENGTH SIZE S: 27"
C2100

AVAILABLE
COLORS
WHITE
(001)
BLACK
(002)
NAVY
(012)
CHARCOAL
(077)



PERFORMANCE STRETCH

445-100% Polyester Dobby Stretch,
Rib Trim: 95% Polyester, 5% Spandex

Our performance stretch lightweight fabric offers superior comfort and easy movement all day long. Wicks away moisture too.



Button-front with 5 buttons



Cuff ruffle detail

BETSEY JOHNSON.

NEW!

B403 JUNIPER LAB COAT

Modern Classic Fit

Super stylish button-front lab coat with ruffles around the collar and inner cuffs, print facing on neck and 2 front pockets.

SIZES: XXS-3X
LENGTH SIZE S: 31"
J2000

AVAILABLE COLORS

WHITE (001)



Front

Back



STRETCH TWILL

77% Polyester, 20% Rayon,
3% TR Stretch Twill

Looking for a lighter weight lab coat that won't weigh you down? You'll love the look and feel of our easy-care stretch twill fabric. It's lightweight yet durable, with just the right amount of stretch.



3 pockets in front, including cell phone pocket with button snap

BETSEY JOHNSON.

★ BEST SELLER!

B400 MARIGOLD LAB COAT

Modern Classic Fit

Our lightweight, easy care lab coat with just the right amount of stretch. Button-front, print facing on neck and cuffs, 4 pockets including pen slot and cell phone pocket.

SIZES: XXS-3X
LENGTH SIZE S: 32"
M1850

AVAILABLE COLORS

WHITE (001)



Front

Back



Print facing at neck & cuffs



STRETCH TWILL

77% Polyester, 20% Rayon,
3% TR Stretch Twill

Looking for a lighter weight lab coat that won't weigh you down? You'll love the look and feel of our easy-care stretch twill fabric. It's lightweight yet durable, with just the right amount of stretch.



4 pockets in front including pen slot and cell phone pocket with button snap

BETSEY JOHNSON.

B402 CANNA LAB COAT

Modern Classic Fit

This lightweight, shorter length lab coat is the perfect wardrobe addition. Button-front, print facing at neck and cuffs, 4 pockets including pen slot and cell phone pocket. Easy care.

SIZES: XXS-3X
LENGTH SIZE S: 29"
C1750

AVAILABLE COLORS

WHITE (001)



Front

Back



STRETCH TWILL

77% Polyester, 20% Rayon,
3% TR Stretch Twill

Looking for a lighter weight lab coat that won't weigh you down? You'll love the look and feel of our easy-care stretch twill fabric. It's lightweight yet durable, with just the right amount of stretch.



4 pockets, including sleeve pocket

KOI™ NEXT GEN

Print facing at neck & cuffs

457 HER EVERYDAY LAB COAT

Modern Classic Fit

As the name implies, this is perfect as your everyday lab coat. Button-front, 4 pockets, stitched-in belt, contrast print facing, back vent. Premium construction.

SIZES: XXS-3X
LENGTH SIZE S: 35"
H2000

AVAILABLE COLORS

WHITE (001)



Front

Back



PERFORMANCE STRETCH

456/45 - 100% Polyester Stretch Twill

Our performance stretch lightweight fabric offers superior comfort and easy movement all day long. Wicks away moisture too.



5 pockets, including sleeve pocket

KOI™ NEXT GEN

456 HIS EVERYDAY LAB COAT

Modern Classic Fit

This is everything you're looking for in a lab coat: modern, professional, functional. Button-front, 5 pockets, stitched-in belt, contrast print facing. Premium construction.

SIZES: XS-3X
LENGTH SIZE L: 38"
H2250

AVAILABLE COLORS

WHITE (001)



Front

Back



PERFORMANCE STRETCH

456/45 - 100% Polyester Stretch Twill

Our performance stretch lightweight fabric offers superior comfort and easy movement all day long. Wicks away moisture too.



Great value!

Side waist tabs for shaping

orange
STANDARDS

★ BEST SELLER!

G3400 HAMPTON LAB COAT

Modern Classic Fit

This stylish, shorter length lab coat offers heavyweight construction at a great price. Button-front, side waist tabs for shaping, 2 front pockets.

SIZES: XS-3X
LENGTH SIZE S: 31 1/4"
H1350

AVAILABLE COLORS

WHITE (001)



Front

Back



HEAVY POPLIN

65% Polyester,
35% Cotton Heavy Poplin

Heavyweight construction at a value price.



PROFESSIONAL LAB COATS AND JACKETS
FOR **EVERYONE IN YOUR GROUP.**



Print facing detail
on koi lab coats

“It is a very cool textured pattern with a great feminine fitted style [Claire Jacket]. It is a perfect thickness. The sleeves are a perfect length and the length of the jacket covers my butt, which is work appropriate. I get compliments all day on how beautiful it is.”
—Nicole S.

LAB COATS / JACKETS

★ BEST SELLER!	★ BEST SELLER!	★ BEST SELLER!									★ BEST SELLER!
CLARITY JACKET 445 Modern Classic Fit SIZES: XXS-3X LENGTH SIZE S: 29½"	CLAIRE KNIT JACKET 440 Modern Classic Fit SIZES: XXS-3X LENGTH SIZE S: 29½"	GENEVA LAB COAT 408 Modern Classic Fit SIZES: XXS-3X LENGTH SIZE S: 35¾"	JANICE LAB COAT 451 Modern Classic Fit SIZES: XXS-3X LENGTH SIZE S: 31½"	REBECCA LAB COAT 419 Modern Classic Fit SIZES: XXS-3X LENGTH SIZE S: 35¾"	ALEXANDRA DRESS 905 Contemporary Fit SIZES: XS-3X LENGTH SIZE S: 39¾"	HER EVERYDAY LAB COAT 457 Contemporary Fit SIZES: XXS-5X LENGTH SIZE S: 35"	HIS EVERYDAY LAB COAT 456 Contemporary Fit SIZES: XS-5X LENGTH SIZE L: 38"	JUNIPER LAB COAT B403 Contemporary Fit SIZES: XXS-3X LENGTH SIZE S: 29"	CANNA LAB COAT B402 Contemporary Fit SIZES: XXS-3X LENGTH SIZE S: 29"	MARIGOLD LAB COAT B400 Modern Classic Fit SIZES: XXS-3X LENGTH SIZE S: 32"	HAMPTON LAB COAT G3400 Modern Classic Fit SIZES: XS-3X LENGTH SIZE S: 31¼"
See on page 101	See on page 101	See on page 100	See on page 100	See on page 100	See on page 101	See on page 103	See on page 103	See on page 102	See on page 102	See on page 102	See on page 103
001 White	001 White	001 White	001 White	001 White	001 White	001 White	001 White	001 White	001 White	001 White	001 White
002 Black	002 Black				002 Black						
012 Navy	012 Navy										
020 Royal Blue											
077 Charcoal	077 Charcoal										



PERFORMANCE STRETCH
445 -100% Polyester Dobby Stretch,
Rib Trim: 95% Polyester, 5% Spandex
456/45 -100% Polyester Stretch Twill
Our performance stretch lightweight fabric
offers superior comfort and easy movement
all day long. Wicks away moisture too.



PROFESSIONAL STRETCH
93% Polyester, 7% Spandex
Our premium-grade stretch fabric offers
moisture-wicking, easy-care and a look
that's always professional.



HEAVY TWILL
55% Cotton, 45% Polyester Heavy Twill
Made from our premium heavy twill fabric for
extra durability.



JACQUARD KNIT
96% Polyester, 4% Spandex
Our ultra-premium jacquard knit
fabric provides extra comfort and
a touch of stretch.



FINE TWILL
55% Cotton,
45% Polyester Fine Line Twill
Made from our premium fine
twill fabric for lightweight comfort
and durability.



STRETCH TWILL
77% Polyester, 20% Rayon,
3% TR Stretch Twill
Looking for a lighter weight lab
coat that won't weigh you down?
You'll love the look and feel of
our easy-care stretch twill fabric.
It's lightweight yet durable, with
just the right amount of stretch.



HEAVY POPLIN
65% Polyester,
35% Cotton Heavy Poplin
Heavyweight construction at a
value price.



koi BASICS | EST. 2006
Awesome scrubs. Great price.



WASH, WEAR, REPEAT.

Why settle for disposable when you can have reusable?

The protective apparel and accessories shown here are made from the same lightweight, stretchy fabric you love in koi Basics. They're designed to coordinate perfectly, giving your office or group a professional and polished look.



UNISEX SURGICAL HATS A161

Fabrication: 90% polyester/
10% spandex stretch microfiber.

- Ultra stylish functional design
- Comfortable, moisture-wicking stretch fabric
- One size fits all

\$950

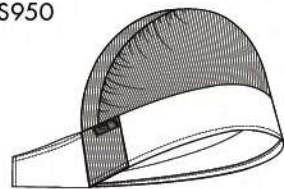

BOUFFANT CAP A174

Fabrication: 90% polyester/
10% spandex stretch microfiber.

- Breathable stretch fabric
- Button for mask loops to ease stress on ears

B700



FILTER MASKS A159

Fabrication: 90% polyester/
10% spandex stretch microfiber.

- Lightweight and breathable
- Spandex for extra comfort
- Replaceable filter

F400

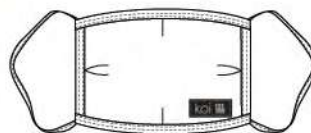

REPLACEMENT MASK FILTERS A160-K100

koi Replacement Insert 10-pack
Fabrication: 100% polypropylene

R450



UNISEX CLINICAL COVER GOWNS 906

Fabrication: 90% polyester/
10% spandex stretch microfiber.

- Ultra soft, breathable fabric
- Reinforced belt straps
- Ribbed cuffs
- Back neck Velcro closure
- Sizes XS-M, M-XL, 2X-3X
- Length Size S: 46"

C1800

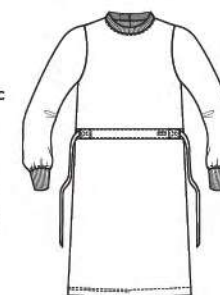

002 Black	002 Black	002 Black		002 Black
012 Navy		012 Navy		
122 Heather Grey	122 Heather Grey	122 Heather Grey		122 Heather Grey
130 Heather Galaxy		130 Heather Galaxy		130 Heather Galaxy
131 Heather Azalea Pink		131 Heather Azalea Pink		



WORK ESSENTIALS



Snowman
A156-SNM
B550



Sassy Mummy
A156-SMM
B550



Ambulance
A156-AMB
B550



Happy Shot
A156-HP5
B550



Smiley Flower
A156-SFW
B550



tokidoki Mozzarella
A157-MZA
T550



tokidoki Donutino
A157-DNT
T550



Masked Smiley
A156-SMY
B550



Star
A156-STA
B550



Band Aid
A156-BAN
B550



Rainbow Scrub
A156-RBS
B550



Happy Pills
A156-HPL
B550



Happiness For All
A156-HPA
B550



Smiley Face
A156-SFA
B550



Pink T-Rex
A156-PTX
B550



Chill Pill
A156-CLP
B550



Shark
A156-SRK
B550



tokidoki Palette
A157-PTE
T550



tokidoki koi Fish
A157-TDKF
T550



tokidoki Monkey
A100-TDMK
T550



tokidoki Corisca
A100-TDCA
T550

SHAKE THINGS UP WITH

BETSEY JOHNSON.



Batty
Badge Reel
BA156-BBR
B550

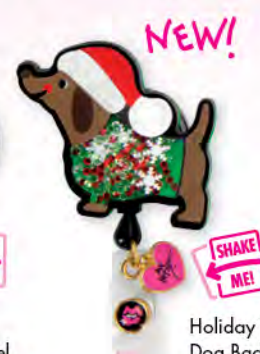

Holiday Weenie
Dog Badge Reel
BA156-HWD
B550



Betsey Puppy
Badge Reel
BA156-KTY
B550



Betsey Kitty
Badge Reel
BA156-PUP
B550



Syringe
Badge Reel
BA156-SYR
B550



Heart Butterfly
Badge Reel
BA156-HTB
B550



Wink
Badge Reel
BA156-WIK
B550



Smile Lips
Badge Reel
BA156-SLS
B550



X-Ray
Badge Reel
BA156-XRA
B550



EKG Heart
Badge Reel
BA156-EKH
B550

★ BEST SELLER! ★



Cat
Badge Reel
BA156-CBG
B550

★ BEST SELLER! ★

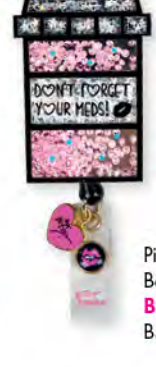

Pill Box
Badge Reel
BA156-PBB
B550



Cat Shaker
Badge Reel
BA156-CTS
B550



Pug
Badge Reel
BA156-PUG
B550



Betsey Band Aid
Badge Reel
BA156-BTA
B550

French Bull by Koi



NEW!
FA100-TTL
Turtle Love
Badge Reel
B550



NEW!
FA100-SES
Super Hero Shot
Badge Reel
B550



FA100-CLD
Cloud Badge Reel
B550



FA100-UBL
Umbrella Badge Reel
B550

FALL '22
ACCESSORIES

NEW BAGS WILL TRAVEL



With our tokidoki barrel bag, you can bring along a little fun wherever you go. It's the perfect size for your everyday necessities.

tokidoki Barrel Bag
Kawaii Confections
A138TKD-KWC
Dimensions:
16" x 9" x 9"
B2850



STADIUM
FRIENDLY

NEW!

Modern, fashion-forward clear vinyl tote with black nylon zipper and detachable cross-body strap. Also includes a cosmetic bag with vibrant Camo Frenchie Navy print. Stadium compliant.

Stadium Tote, Clear Vinyl
FA186-CNV
Dimensions:
H 12" x L 12" x W 6"
V1550

See Pg. 7 for matching
Lulu Top **F100PR**
Camo Frenchie Navy



STADIUM
FRIENDLY

Make a statement wherever you go with this fun and stylish clear vinyl tote that also includes a cosmetic bag with our Hippy Garden print. Includes black nylon zipper and detachable cross-body strap. Stadium compliant.

Very Transparent Tote, Clear Vinyl
A186-HPG
Dimensions:
H 12" x L 12" x W 6"
V1450



Got a lot of gear? You'll love our new Gather Me Up tote. It's our roomiest Next Gen tote, made with coated canvas for extra durability.

Gather Me Up Tote, Black
A185-002
Dimensions: 16" x 8" x 13 3/4"
T2450



Black interior lining



Water resistant
coating on interior

Our All You Need Utility Backpack is a versatile must-have, available in black with a multi-functional front pocket, lots of interior pockets and room for a 15-inch laptop.

All You Need Utility Backpack, Black
A184-002
Dimensions: 16.5" x 14" x 10"
B2950



Orange interior lining



Roomy and versatile, our All You Can Fit tote is the only carryall you'll ever need. Includes lots of pockets for your papers, gear and everyday essentials, with a padded sleeve for your laptop.

All You Can Fit Tote, Black
A168-002
Dimensions: 18" x 6" x 13"
T2950



Silver interior lining



Our Ready Set Go tote is modern, functional and just the right size. Great for your documents, keys, accessories and more.

Ready Set Go Tote, Black Camo
A167-BCM
Dimensions: 15" x 6" x 11"
T2450



Orange interior lining



COMPRESSION SOCKS

Designed to help improve blood circulation and reduce muscle fatigue.

- **koi Next Gen socks:** Constructed with Meryl® Skinlife, an antimicrobial yarn that maintains the natural balance of the skin and reduces unpleasant odors
- **koi Basics socks:** 94% Nylon, 2% Polyester, 4% Lycra
- **Moderate compression strength** (15-20 mmhg)
- **Size Ranges:** S/M, M/L



GIFT BOX



NEW! BA180-PYP
3-Pack of socks in gift box.
C1700

COMPRESSION
STRENGTH
15-20 mmhg



koi NEXT GEN
UNISEX
Camo Blues
A169-CMU
C0650



koi NEXT GEN
UNISEX
Heather Navy
A169-HRN
C0650



koi NEXT GEN
UNISEX
Heather Black
A169-HRK
C0650

WHAT ARE THE RIGHT koi PANTS FOR YOU?

WOMEN'S CONTEMPORARY FIT (CONTOURS TO YOUR CURVES)

STRETCH GIANA <ul style="list-style-type: none"> • MID RISE • ELASTIC WAISTBAND • HIP 41" • SLIM THIGH INSEAM LENGTH: <ul style="list-style-type: none"> • PETITE 27" • REGULAR 28" • TALL 30" • JOGGER LEG • ELASTIC JOGGER • LEG OPENING 4 1/2" koi stretch Style 752, Pg. 13	STRETCH SYDNEY <ul style="list-style-type: none"> • MID RISE • ELASTIC WAISTBAND • HIP 41" • SLIM THIGH INSEAM LENGTH: <ul style="list-style-type: none"> • RYXSXL: 31" • 2X-3X: 30 1/2" • 4X-5X: 29" • 6X-7X: 28 1/2" • 8X-9X: 28" • JOGGER LEG • ELASTIC JOGGER • LEG OPENING 7 1/2" koi stretch Style 753, Pg. 13	CAROLINE PANTS <ul style="list-style-type: none"> • MID RISE • ELASTIC WAISTBAND • HIP 41" • SLIM THIGH INSEAM LENGTH: <ul style="list-style-type: none"> • PETITE 28" • REGULAR 31" • TALL 33" • TAPERED LEG • SIDE SLEETS • LEG OPENING 7 1/2" koi BASICS Style 754, Pg. 69	BUTTERCUP PANTS <ul style="list-style-type: none"> • MID RISE • ELASTIC DRAWCORD WAIST • HIP 41" • SLIM THIGH INSEAM LENGTH: <ul style="list-style-type: none"> • PETITE 28" • REGULAR 30" • TALL 32" • TAPERED LEG • SIDE SLEETS • LEG OPENING 7 1/2" BETSEY JOHNSTON Style 700, Pg. 79	ON THE RUN PANTS <ul style="list-style-type: none"> • NATURAL RISE • LOGO ELASTIC WAIST • HIP 40" • SLIM THIGH INSEAM LENGTH: <ul style="list-style-type: none"> • PETITE 29 1/2" • REGULAR 31 1/2" • TALL 33 1/2" • SKINNY LEG • SIDE SLEETS • LEG OPENING 9" koi NEXT GEN Style 738, Pg. 41	SPIRIT PANTS <ul style="list-style-type: none"> • NATURAL RISE • LOGO ELASTIC WAIST • HIP 40" • FITTED THIGH INSEAM LENGTH: <ul style="list-style-type: none"> • PETITE 29 1/2" • REGULAR 31 1/2" • TALL 33 1/2" • BOOT LEG • ADJUSTABLE CINCH • LEG OPENING 9" koi lite Style 720, Pg. 55	MOMENTUM PANTS <ul style="list-style-type: none"> • MID RISE • ELASTIC DRAWCORD WAIST • HIP 40" • SLIM THIGH INSEAM LENGTH: <ul style="list-style-type: none"> • PETITE 29" • REGULAR 31" • TALL 33" • TAPERED LEG • SIDE SLEETS • LEG OPENING 7 1/2" koi lite stretch Style 749, Pg. 23
--	---	--	---	--	---	---

SLIMMER FIT

FIT METER

FIT METER

EASY FIT

WOMEN'S MODERN CLASSIC FIT (DRAPE THE BODY WITH EASE)

STRETCH ALMA <ul style="list-style-type: none"> • MID RISE • ELASTIC WAISTBAND • HIP 41" • SLIM THIGH INSEAM LENGTH: <ul style="list-style-type: none"> • PETITE 28" • REGULAR 30" • TALL 32" • WIDE LEG • ELASTIC JOGGER • LEG OPENING 8 1/2" koi stretch Style 751, Pg. 12	EVERYDAY HERO PANTS <ul style="list-style-type: none"> • MID RISE • ELASTIC DRAWCORD WAIST • HIP 41" • SLIM THIGH INSEAM LENGTH: <ul style="list-style-type: none"> • PETITE 29" • REGULAR 31" • TALL 33" • STRAIGHT LEG • SIDE SLEETS • LEG OPENING 8" koi NEXT GEN Style 739, Pg. 41	PEACE PANTS <ul style="list-style-type: none"> • MID RISE • ELASTIC DRAWCORD WAIST • HIP 42" • FITTED THIGH INSEAM LENGTH: <ul style="list-style-type: none"> • PETITE 29 1/2" • REGULAR 31 1/2" • TALL 33 1/2" • STRAIGHT LEG • LEG OPENING 8 1/2" koi lite Style 721, Pg. 54	Laurie PANTS <ul style="list-style-type: none"> • NATURAL RISE • RIBBED WAIST • HIP 39 1/2" • FITTED THIGH INSEAM LENGTH: <ul style="list-style-type: none"> • PETITE 29" • REGULAR 31" • TALL 33" • FLARE LEG • SIDE SLEETS • LEG OPENING 9 1/8" koi BASICS Style 732, Pg. 69
---	---	--	---

♥ **NATURAL RISE** At the waist or slightly above
 ♥ **MID RISE** Slightly below the waist
 ♥ **LOW RISE** Below the waist or resting on the hip
 *Measurements based on size Small-Regular

GEMMA JOGGER <ul style="list-style-type: none"> • NATURAL RISE • ELASTIC DRAWCORD WAIST • HIP 41" • SLIM THIGH INSEAM LENGTH: <ul style="list-style-type: none"> • PETITE 27" • REGULAR 28" • TALL 30" • JOGGER LEG • ELASTIC JOGGER • LEG OPENING 4 1/2" koi BASICS Style 741, Pg. 69	SHANELLE JOGGER <ul style="list-style-type: none"> • MID RISE • ELASTIC DRAWCORD WAIST • HIP 41" • SLIM THIGH INSEAM LENGTH: <ul style="list-style-type: none"> • PETITE 27" • REGULAR 28" • TALL 30" • JOGGER LEG • ELASTIC JOGGER • LEG OPENING 4 1/2" French Bull koi Style 740, Pg. 4	GOOD VIBE JOGGER <ul style="list-style-type: none"> • MID RISE • ELASTIC DRAWCORD WAIST • HIP 41" • SLIM THIGH INSEAM LENGTH: <ul style="list-style-type: none"> • PETITE 27" • REGULAR 28" • TALL 30" • JOGGER LEG • ELASTIC JOGGER • LEG OPENING 4 1/2" koi NEXT GEN Style 740, Pg. 40	ASTER JOGGER <ul style="list-style-type: none"> • MID RISE • ELASTIC DRAWCORD WAIST • HIP 41" • SLIM THIGH INSEAM LENGTH: <ul style="list-style-type: none"> • PETITE 27" • REGULAR 28" • TALL 30" • JOGGER LEG • ELASTIC JOGGER • LEG OPENING 4 1/2" BETSEY JOHNSTON Style 703, Pg. 78	CHERISH JOGGER <ul style="list-style-type: none"> • MID RISE • ELASTIC DRAWCORD WAIST • HIP 41" • SLIM THIGH INSEAM LENGTH: <ul style="list-style-type: none"> • PETITE 27" • REGULAR 28" • TALL 30" • JOGGER LEG • ELASTIC JOGGER • LEG OPENING 4 1/2" planet koi Style 744, Pg. 31	POWER JOGGER <ul style="list-style-type: none"> • MID RISE • ELASTIC DRAWCORD WAIST • HIP 41" • SLIM THIGH INSEAM LENGTH: <ul style="list-style-type: none"> • PETITE 27" • REGULAR 28" • TALL 30" • JOGGER LEG • ELASTIC JOGGER • LEG OPENING 4 1/2" koi lite stretch Style 748, Pg. 23	FIERCE JOGGER <ul style="list-style-type: none"> • MID RISE • ELASTIC DRAWCORD WAIST • HIP 41" • SLIM THIGH INSEAM LENGTH: <ul style="list-style-type: none"> • PETITE 27" • REGULAR 28" • TALL 30" • JOGGER LEG • ELASTIC JOGGER • LEG OPENING 4 1/2" koi lite Style 750, Pg. 55
---	--	---	--	---	---	--

♥ **NATURAL RISE** At the waist or slightly above
 ♥ **MID RISE** Slightly below the waist
 ♥ **LOW RISE** Below the waist or resting on the hip
 *Measurements based on size Small-Regular

HOLLY PANTS <ul style="list-style-type: none"> • MID RISE • ELASTIC DRAWCORD WAIST • HIP 40" • EXTRA ROOMY THIGH INSEAM LENGTH: <ul style="list-style-type: none"> • PETITE 29" • REGULAR 31" • TALL 33" • STRAIGHT LEG • SIDE SLEETS • LEG OPENING 9" koi BASICS Style 731, Pg. 68	MORGAN PANTS <ul style="list-style-type: none"> • FRONT TIE • RIB WAISTBAND • FOLDING ELASTIC • HIP 40" • EXTRA ROOMY THIGH INSEAM LENGTH: <ul style="list-style-type: none"> • PETITE 29" • REGULAR 31" • TALL 33" • SLIGHT TAPERED LEG • LEG OPENING 9 3/8" koi Style 713, Pg. 87	LINDSEY™ PANTS <ul style="list-style-type: none"> • LOW RISE • FRONT TIE ELASTIC ALL AROUND • HIP 41 1/2" • EXTRA ROOMY THIGH INSEAM LENGTH: <ul style="list-style-type: none"> • PETITE 29" • REGULAR 31" • TALL 33" • BOOTCUT LEG • ADJUSTABLE ELASTIC & TOGGLE DETAIL FOR SNUG FIT • LEG OPENING 9 1/2" koi Style 701, Pg. 85	NOVA PANTS <ul style="list-style-type: none"> • MID RISE • ELASTIC DRAWCORD WAIST • HIP 41" • SLIM THIGH INSEAM LENGTH: <ul style="list-style-type: none"> • PETITE 28" • REGULAR 30" • TALL 32" • TAPERED LEG • SIDE SLEETS • LEG OPENING 7 1/2" planet koi Style 746, Pg. 31
--	--	---	---

MEN'S CONTEMPORARY FIT (CONTOURS TO YOUR CURVES)

DISCOVERY PANTS <ul style="list-style-type: none"> • MID RISE • SNAPFRONT ELASTIC WAIST • HIP 44 1/2" • RELAX THIGH INSEAM LENGTH: <ul style="list-style-type: none"> • SHORT 30" • REGULAR 32" • TALL 34" • SLIM LEG • LEG OPENING 8 1/2" koi lite Style 606, Pg. 92	DAY TO NIGHT JOGGER <ul style="list-style-type: none"> • MID RISE • FRONT TIE DRAWSTRING WAIST • HIP 47" • LOOSE THIGH INSEAM LENGTH: <ul style="list-style-type: none"> • SHORT 27 1/2" • REGULAR 29 1/2" • TALL 31 1/2" • ELASTIC JOGGER • JOGGER LEG • LEG OPENING 5" koi NEXT GEN Style 608, Pg. 89	<p>♥ NATURAL RISE At the waist or slightly above</p> <p>♥ MID RISE Slightly below the waist</p> <p>♥ LOW RISE Below the waist or resting on the hip</p> <p>*Measurements based on size Small-Regular</p>
---	--	---

MEN'S MODERN CLASSIC FIT (DRAPE THE BODY WITH EASE)

MAKE IT HAPPEN PANT <ul style="list-style-type: none"> • NATURAL RISE • DRAWSTRING PULL-ON WAIST • HIP 46 1/2" • LOOSE THIGH INSEAM LENGTH: <ul style="list-style-type: none"> • SHORT 27 1/2" • REGULAR 29 1/2" • TALL 31 1/2" • STRAIGHT LEG • LEG OPENING 9 1/8" koi NEXT GEN Style 609, Pg. 89	LUKE PANTS <ul style="list-style-type: none"> • NATURAL RISE • DRAWSTRING PULL-ON WAIST • HIP 46 1/2" • LOOSE THIGH INSEAM LENGTH: <ul style="list-style-type: none"> • SHORT 30" • REGULAR 32" • TALL 34" • STRAIGHT LEG • LEG OPENING 9 1/8" koi BASICS Style 605, Pg. 91	JAMES PANTS <ul style="list-style-type: none"> • MID RISE • FRONT TIE DRAWSTRING WAIST • HIP 47" • LOOSE THIGH INSEAM LENGTH: <ul style="list-style-type: none"> • SHORT 30" • REGULAR 32" • TALL 34" • STRAIGHT LEG • LEG OPENING 10 1/8" koi CLASSICS Style 601, Pg. 95	<p>♥ NATURAL RISE At the waist or slightly above</p> <p>♥ MID RISE Slightly below the waist</p> <p>♥ LOW RISE Below the waist or resting on the hip</p> <p>*Measurements based on size Small-Regular</p>
--	---	---	---

SLIMMER FIT

FIT METER

FIT METER

EASY FIT

COLLECTIONS	Page
BETSEY JOHNSON	
B101 BETSEY JOHNSON FREESIA TOP	81, 85
B120 BETSEY JOHNSON BELL TOP	78, 79
B122 BETSEY JOHNSON ROSEMARY TOP	79, 80, 85
B123 BETSEY JOHNSON BLOSSOM TOP	76
B125 BETSEY JOHNSON URSINIA TOP	77
B400 BETSEY JOHNSON MARGOLD LAB COAT	82, 83, 102, 105
B402 BETSEY JOHNSON CANNA LAB COAT	82, 83, 102, 105
B403 BETSEY JOHNSON JUNIPER LAB COAT	82, 83, 102, 105
B700 BETSEY JOHNSON BUTTERCUP PANTS	77, 78, 79, 81, 85, 112
B703 BETSEY JOHNSON ASTER JOGGER PANTS	76, 79, 80, 85, 113
BA156 BETSEY JOHNSON BADGE REELS	77, 78, 84, 109
BA179 BETSEY JOHNSON COMPRESSION SOCKS	82, 111
BA180 BETSEY JOHNSON COMPRESSION SOCKS	77, 82, 111
FRENCH BULL BY koi	
F100 FRENCH BULL LULU TOP	2, 3, 4, 7
F101 FRENCH BULL DOLL TOP	5, 7
F102 FRENCH BULL COCO TOP	8
F103 FRENCH BULL LUNA TOP	3, 9
F174 FRENCH BULL BOUFFANT SCRUB CAPS	6
F700 FRENCH BULL SHANELLE JOGGER	2, 3, 4, 5, 9, 113
FA100 FRENCH BULL BADGE REELS	6, 109
FA101 FRENCH BULL SCRUNCHIES	
FA186 FRENCH BULL STADIUM TOTE	3, 6, 110
koi BASICS	
373 koi BASICS BECCA TOP	67, 70, 74
374 koi BASICS KATIE TOP	70, 74
384 koi BASICS LESLIE TOP	64, 66, 68, 99
448 koi BASICS HAYDEN JACKET (MEN)	93, 99
450 koi BASICS ANDREA JACKET	71, 75
605 koi BASICS LUKE PANTS (MEN)	92, 93, 99, 113
668 koi BASICS BRYAN TOP (MEN)	92, 99
731 koi BASICS HOLLY PANTS	64, 65, 66, 67, 72, 75, 113
732 koi BASICS LAURIE PANTS	72, 75, 112
735 koi BASICS REMI LEGGINGS	75
741 koi BASICS GEMMA JOGGER PANTS	64, 72, 75, 113
743 koi BASICS CAROLINE PANTS	72, 75, 112
906 koi BASICS CLINICAL COVER GOWN	107
1011 koi BASICS KADE TOP	64, 65, 67, 70, 74
1023 koi BASICS MADISON TOP	71, 74
1031 koi BASICS CALLI TOP	65, 66, 71, 74
1037 koi BASICS GRECHEN TOP	71, 74
koi CLASSICS	
137 koi CLASSICS KATELYN TOP	86
247 koi CLASSICS NICOLE TOP	88
601 koi CLASSICS JAMES PANTS (MEN)	97, 98, 113
654 koi CLASSICS JASON TOP (MEN)	96, 98
701 koi CLASSICS LINDSEY PANTS	89, 113
713 koi CLASSICS MORGAN PANTS	87, 113
koi LITE	
315 koi LITE DIVINE TEE	59, 62
316 koi LITE PHILOSOPHY TOP	58, 62
317 koi LITE SERENITY TOP	58, 62
370 koi LITE REFORM TOP	52, 54, 55, 56, 62
385 koi LITE RAQUEL TOP	50, 54
445 koi LITE CLARITY JACKET	57, 63, 101, 104
452 koi LITE WELLNESS JACKET	57, 63
454 koi LITE FEARLESS VEST	57, 63
606 koi LITE DISCOVERY PANTS (MEN)	94, 99, 112
667 koi LITE FORCE TOP (MEN)	95, 99
670 koi LITE SOUL TOP (MEN)	95
720 koi LITE SPIRIT PANTS	61, 63, 112
721 koi LITE PEACE PANTS	50, 51, 52, 53, 60, 63, 113
750 koi LITE FIERCE JOGGER	50, 51, 61, 63, 113
1007 koi LITE EVE TOP	55
1027 koi LITE LOLA TOP	53, 55
1041 koi LITE VIVACIOUS TOP	51, 59, 62
1056 koi LITE VALANCE TOP	50, 53, 54
1078 koi LITE LAYLA TOP	51, 54, 55
koi LITE STRETCH	
459 koi LITE STRETCH IMPACT JACKET	24, 26
747 koi LITE STRETCH REGENERATE PANTS	22, 27
748 koi LITE STRETCH POWER JOGGER	21, 25, 26, 27, 113
749 koi LITE STRETCH MOMENTUM PANTS	20, 21, 25, 27, 112
1035 koi LITE STRETCH ACTION TOP	21, 24, 26
1039 koi LITE STRETCH VELOCITY TOP	20, 24, 27
1040 koi LITE STRETCH THRIVING TEE	25, 27
1042 koi LITE STRETCH TRANSFORM TOP	23, 26
1049 koi LITE STRETCH RAQUEL TOP	21, 23
1062 koi LITE STRETCH ALIGH TOP	23
koi NEXT GEN	
456 koi NEXT GEN HIS EVERYDAY LAB COAT	47, 49, 103, 105
457 koi NEXT GEN HER EVERYDAY LAB COAT	47, 49, 103, 105
458 koi NEXT GEN ALWAYS IN MOTION JACKET	43, 48
608 koi NEXT GEN DAY TO NIGHT JOGGER (MEN)	46, 91, 98, 112
609 koi NEXT GEN MAKE IT HAPPEN PANTS (MEN)	46, 91, 98, 113
671 koi NEXT GEN ON CALL TOP (MEN)	46, 91, 98
672 koi NEXT GEN FREE TO BE TOP (MEN)	46, 90, 98
738 koi NEXT GEN ON THE RUN PANTS	45, 48, 112

koi HAPPINESS GUARANTEE

We take great pride in the design and quality of every garment that carries the koi label. We use only the highest quality fabrics and materials in the construction of our clothing.

We pay close attention to the details. Compare our styling, comfort and quality to our competitors. You'll find that we offer exceptional value and quality for the price.

We're passionate about the clothes we make. And we hope you feel the same way. Every garment we make is a labor of love.

We stand behind our products. If you're not 100% happy with any koi product, we'll replace it. We're not happy unless you're happy.

koi RAQUEL TOP	101, 104
1049PR-WCK Water Color Snake	57, 63, 101, 104
STRETCH LUISA TOP	93, 99
1055PR-MWP Meadow Patchwork	71, 75
koi LITE BALANCE TOP	100, 104
1056PR-VSB Vertical Sparkle Brown Taupe	57, 63
1056PR-VSP Vertical Sparkle Platinum	57, 63
STRETCH PRESLEY TEE	47, 49, 103, 105
1061PR-FSB Flower Shower Burnout Black	47, 49, 103, 105
1061PR-FSN Flower Shower Burnout Navy	43, 48
1061PR-FSP Flower Shower Burnout Pink Tie Dye	24, 26
1061PR-FSW Flower Shower Burnout White	82, 83, 102, 105
1061PR-FTC Flower Shower Burnout True Cel	82, 83, 102, 105
koi STRETCH ELENA TOP	103, 105
1070PR-VBS Vintage Bulbeye	
1070PR-WTP Watercolor Petals	
koi STRETCH ALIGH TOP	
1071PR-ENG Enatic Wings	
tokidoki ADORA TOP	
1072TKD-AFD tokidoki After Dark	
1072TKD-SKH tokidoki Sparkling Holiday	
planet koi ARIA TOP	
1075PR-DGB Dancing Butterflies	
1075PR-FVS Fallen Leaves	
planet koi STELLA TOP	
1077PR-MRB Merry & Bright	
koi LITE LAYLA TOP	
1078PR-EIA Elegant Abstract	
1078PR-WCA Watercolor Animal	
planet koi ISLA TOP	
1079PR-FTR Festive Trees	
BETSEY JOHNSON BELL TOP	
B120PR-FFK Fightful Kitties	
B120PR-HIP Holly Jolly Puppies	
BETSEY JOHNSON BLOSSOM TOP	
B123PR-PFF Playful Patchwork	
BETSEY JOHNSON URSINIA TOP	
B125PR-ETH Ethereal Beauty	
FRENCH BULL LULU TOP	
F100PR-CNV Camo Franchise Navy	
F100PR-FSV Festival	
F100PR-SUH Super Hero	
F100PR-TIS Turtle Sunset	
FRENCH BULL DOLL TOP	
F101PR-HTR Houndstooth Rose	
F101PR-TWT Twist	
F101PR-XND Christmas Doodle	
TEES	
315 koi LITE DIVINE TEE	59, 62
1036 planet koi WELLBEING TEE	33, 37
1040 koi LITE STRETCH THRIVING TEE	25, 27
1061 STRETCH PRESLEY TEE	15, 18
MEN	
448 koi BASICS HAYDEN JACKET	93, 99
456 koi NEXT GEN HIS EVERYDAY LAB COAT	47, 49, 103
601 koi CLASSICS JAMES PANTS	97, 98, 113
605 koi BASICS LUKE PANTS	92, 93, 99, 113
606 koi LITE DISCOVERY PANTS	94, 99, 112
608 koi NEXT GEN DAY TO NIGHT JOGGER	46, 91, 98, 112
609 koi NEXT GEN MAKE IT HAPPEN PANTS	46, 91, 98, 113
654 koi CLASSICS JASON TOP	96, 98
667 koi LITE FORCE TOP	95, 99
668 koi BASICS BRYAN TOP	92, 99
670 koi LITE SOUL TOP	95
671 koi NEXT GEN ON CALL TOP	46, 91, 98
672 koi NEXT GEN FREE TO BE TOP	46, 90, 98
906 koi BASICS CLINICAL COVER GOWN	107
UNISEX	
906 CLINICAL COVER GOWN	107
A161 UNISEX SURGICAL HAT	106
A169 COMPRESSION SOCKS	111
ACCESSORIES	
A138 BARREL BAG	110
A156 SHAKER BADGE REELS	69, 108
A157 SHAKER BADGE REELS	108
A159 FILTER MASK	106
A160-K100 REPLACEMENT MASK FILTERS	106
A161 SURGICAL HAT	106
A167 TOTE BAG	110
A168 TOTE BAG	110
A169 COMPRESSION SOCKS (UNISEX)	111
A174 BOUFFANT CAP	106
A184 UTILITY BACKPACK	110
A185 UTILITY TOTE	110
A186 VERY TRANSPARENT TOTE	110
BA156 BETSEY JOHNSON BADGE REELS	77, 78, 79, 84, 108
BA179 BETSEY JOHNSON COMPRESSION SOCKS	82, 111
BA180 BETSEY JOHNSON COMPRESSION SOCKS	77, 82, 111
F174 FRENCH BULL BOUFFANT SCRUB CAP	6
FA100 FRENCH BULL BADGE REELS	6, 108
FA101 FRENCH BULL SCRUNCHIES	6
FA186 FRENCH BULL STADIUM TOTE	3, 6, 110
DRESSES	
905 ALEXANDRA DRESS	101, 104
GOWNS	
906 CLINICAL COVER GOWN (UNISEX)	107
LAB COATS/JACKETS	
408 GENEVA LAB COAT	100, 104
419 REBECCA LAB COAT	100, 104

CONNECT WITH US

website: koihappiness.com

koi Asset Manager: widencollective.koihappiness.com

koi 828 website (retailer orders): koi828.com

Customer Service: 800.828.4526

International: 310.828.0055, ext. 244



/koistyle



[youtube.com/c/koiscrubschannel](https://www.youtube.com/c/koiscrubschannel)



@koihappiness



SIZE CHARTS & FIT GUIDES



koi WOMEN'S SCRUB SIZE CHART

Size Range	XXS	XS	S	M	L	XL	2X	3X	4X	5X
Size Comparison	00-0	2-4	6-8	10-12	14-16	18	20-22	24-26	28-30	32-34
Chest	31-32	33-34	35-36	37-39	40-42	43-46	47-50	51-54	55-58	59-62
Waist	23-24	25-26	27-28	29-31	32-35	36-39	40-43	44-47	48-51	52-55
Hips	33-34	35-36	37-38	39-41	42-44	45-48	49-52	53-56	57-60	61-64
Inseam-approximately*	27	27	27	27	27	27	N/A	N/A	N/A	N/A
Extra Petite Inseam-approx.	29	29	29	29	29	29	29	29	N/A	N/A
Petite Inseam-approx.*	31	31	31	31	31	31	31	31	31	31
Tall Inseam-approx.*	N/A	33	33	33	33	33	N/A	N/A	N/A	N/A

To select the appropriate pants size, please refer to the hip measurement on the chart.

*Lindsey pant Tall Inseam-approx. 34".

MODERN CLASSIC FIT	CONTEMPORARY FIT	PANT WAIST FIT GUIDE		
		NATURAL At the waist or slightly above	MID RISE Slightly below the waist	LOW RISE Below the waist or resting on the hip
PANT LEG FIT GUIDE				
		STRAIGHT Falls straight from the knee to leg opening	MODERN BOOTCUT Widens slightly from the knee to leg opening	SLIM Close fitting throughout the leg

koi MEN'S SCRUB SIZE CHART

Size Range	XS	S	M	L	XL	2X	3X	4X	5X
Chest	32-33	34-36	38-40	42-44	46-48	50-52	54-56	58-60	62-64
Waist	26-27	28-30	30-32	34-36	38-40	40-42	44-46	48-50	52-54
Inseam-approx.	32	32	32	32	32	32	32	32	32
Short Inseam-approx.	30	30	30	30	30	30	30	30	30
Tall Inseam-approx.	34	34	34	34	34	34	34	34	34

To select the appropriate pants size, please refer to the waist measurement on the chart.

MODERN CLASSIC FIT	CONTEMPORARY FIT	PANT WAIST FIT GUIDE		
		NATURAL At the waist or slightly above	MID RISE Slightly below the waist	LOW RISE Below the waist or resting on the hip
PANT LEG FIT GUIDE				
		STRAIGHT Falls straight from the knee to leg opening	MODERN BOOTCUT Widens slightly from the knee to leg opening	SLIM Close fitting throughout the leg

Fax orders
310.828.0099

Customer service
800.828.4526

Visit us at
koihappiness.com

 / koistyle

 @koihappiness

#koiscrubs

© 2022 koi design LLC. All rights reserved. The koi by Kathy Peterson fish logo is a registered trademark and koi, koihappiness and the koi fish logo are trademarks of koi design LLC.



BEST.
STRETCH
EVER.

